THE DAILY TIMES.

VOLUME VI. NUMBER 1. PORTSMOUTH, OHIO, SATURDAY, APRIL 8, 1899. PRICE TWO CENTS.

THE CROWDS

IN OUR

Clothing Department

All of last week amply proved the confidence that the people have in our announcements, a confidence which we consider a sacred trust, which will never be abused by us.

THIS WEEK

We want to call your special attention to our large line of Knee Pants Suits in ages from 3 to 16, ranging in prices from $1.00 to $6.00.

Vestee and Reefer Styles

Latest styles in handsome patterns at moderate prices. Parents of boys will be interested.

GOOD GOODS AT LOW PRICES. Herr Bros 307 & 309 CHILLICOTHE STREET.

Misses' and Children's Spring Heel Shoes.

If you want suitable Shoes for the little folks at moderate prices, bring them to either of our stores, where they will be properly fitted. It matters not whether you want black or tan shoes for them, as we are prepared to meet your wants. Below we quote you a few prices for your consideration:

Misses' Shoes.

Black Kid, lack or button, kid tips, late styles. Sizes 11½ to 13, $1.50; sizes 13½ to 2, $1.75.

Tan Kid Lace, new styles and colors, very handsome. Sizes 11½ to 13, $1.50, sizes 13½ to 2, $1.75.

Tan Kid Lace, sizes 11½ to 2, splendid values at $1 and $1.25.

Black Kid Lace, sizes 11½ to 2, splendid values at $1 and $1.25.

Children's Shoes.

Black Kid Lace or Button, kid tips, latest styles. Sizes 8½ to 11, $1.35; sizes 5 to 8, $1.00.

Tan Kid Lace, new styles and colors, very nobby. Sizes 8½ to 11, $1 and $1.35; sizes 5 to 8, 85c, $1.

Black Kid Lace and Button, sizes 8½ to 11 at 75c, 85c and $1; sizes sizes 5 to 8, at 50c and 75c. These are splendid values for the money.

ANDERSON BROS.,

HOME FACTORY SHOE STORES.

109 West Second Street. Cor. Seventh and Chillicothe Sts.

OBITUARY.

DAY.

Mrs. Louis B. Day died at her home this afternoon after a long illness aged fifty-nine years. She leaves a husband two sons and two daughters. No definite arrangements have as yet been made for the funeral but same will probably occur Monday.

A New Front.

Sherman Miller expects to make various improvements in his new saloon on Chillicothe street. It will be fixed up in swell style. A new front will be put in the building.

Schloss & Co.

Will continue their dissolution sale another week. Wonderful bargains are being offered in wall paper, books, stationery, pictures, frames, etc. 411 Chillicothe street. 8-tf

Will Return Monday.

Dr. Mary Cotton, who was called to Massachusetts recently by the serious illness of a friend, will return home Monday afternoon.

Dyeing and cleaning on short notice at The Steam Dye House, 71 West Third Street. 1-tf

Taken Seriously Ill.

E. C. Jackson, the dentist in the Damarin building was taken seriously ill last night. It will be several days before he is out.

BLANKEMEYER The Tallor.

Want Shoe Men.

The Columbus Shoe Manufacturing Co. wish to secure edge setter and trimmers, heel trimmers, and finishers.

Eyes Examined Free

Eyes examined free

C H HARRIS,

6-d3t-sw1t 417 Chillicothe street

Is Out Again.

Chas. Flowers, the photographer, who has been very ill for months, is able to be out again.

Place an order with H. H. Pride for your spring suit. 6-3t

The following famous brands of beer of the Anheuser Busch Brewing Co., of St. Louis, will be on tap at our place tonight,

"Michelob"
"Budweiser"
"Old Pale Lager"
"Bock"

Also will serve a fine lunch.

FINDEIS'.

MRS. GEORGE

Loved George Saxton to the Day of His Death,

SAID HER ATTORNEY

In His Opening Statement to the Jury at Canton Today.

Hearing of Testimony in This Case Has Begun and Jury Has Viewed Spot Where Murder Was Committed.

By Telegraph to THE TIMES

Canton, April 8.—Hon. John G. Welty, for defense made a statement of 45 minutes in the George murder trial but he di t not outline the defense.

He closed by saying that Mrs. George loved Saxton to the day of his death and was not guilty of murder. The hearing of testimony began. The jury was taken to view the locality where the murder was committed. As enormous crowd was in attendance at the trial. It is expected that the defense will introduce some startling testimony in reference to Saxton's relation to Mrs. George.

Call on National Banks.

By Telegraph to THE TIMES.

Washington, April 8.—Comptroller of the currency has called for report of the condition of National Banks at the close of business April 5th.

SECOND EDITION

Of Thos. S. Hall's Suit for Damages Bobs Up in Common Pleas Court.

The second edition of the ten thousand dollar damage suit was filed this afternoon. In some instences "any old time" will do, but profiting by the information given by the Daily Times, the plaintiff has concluded to take advantage of the scoop and has amended his petition as follows: Case of Thomas S. Hall, plaintiff, against Louis Blomeyer, defendant. Amendment to petition. Now comes the plaintiff before the filing of an answer herein by the defendant and amends his petition by striking out the word 'March," in the tenth line of the second page of the petition herein before filed herein, and inserting therein in the stead and place of the said word "March," the word "April."

With the word "March" in the petition, the case was barred by statute of limitations, as stated in the Daily Times.

Dellenbaugh Case.

Cleveland, April 8.—The Dellenbaugh disbarment was taken up by Judges Hale and Caldwell in the circuit court on a motion for a new trial. Arguments occupied the whole day.

Out Again.

Warren, O., April 8.—The 500 employes of the Ohio Tube company struck again because the manager refused to discharge a man who worked during the recent strike.

Farmer Suicides.

Chillicothe, O., April 8.—George Vandermark, a prominent farmer living near Oakland, committed suicide by shooting himself through the head. No cause is known.

The Weather.

For Ohio and West Virginia—Fair; warmer; diminishing northwesterly winds.

For Kentucky and Indiana — Fair; warmer; fresh northerly winds.

AT A GLANCE.

Items of Interest That Can Be Quickly Read.

Strike of coal miners in fourth Illinois district was declared off.

Fire destroyed several business buildings at Logansport, Ind. Loss, $65,000.

A posse of farmers near Toledo riddled an unknown chicken thief with buckshot.

George Fern, a Chicago merchant, was found murdered in his store, which was robbed.

General Hastings declines his appointment as director of the bureau of American republics.

NOOSE SLIPPED

And Murderer Matthew Hancock Was Slowly Strangled to Death.

By Telegraph to THE TIMES.

St. Louis, April 8.—Matthew Hancock, colored who shot and killed ticket broker George Horton, in front of the Union station July 1897 was hanged in the jail yard today in the presence of 500 persons. He strangled to death the noose having slipped.

THE WEATHER PROPHET.

By Telegraph to THE TIMES.

Ohio—Fair tonight and Sunday, warmer Sunday.

CLEVERLY

Tom Roush's Mother-in-Law Outwitted Him.

Sent Him on an Errand and Then Got a Hack and Drove Away With His Wife—Have Had Trouble.

There was an exciting time on West Third Street this afternoon and as a result Tom Roush, the well known river man, is minus a wife.

Roush and his wife have not been living happily together, and Mrs. Roush wanted te go to her mother's home at St. Paul, Ky. Tom refused to let her go, and a few days ago Mrs. Woods, the mother, came here to inquire into the matter.

This afternoon she sent Roush out in the East End on an errand. As soon as he disappeared she sent for a hack, bundled her daughter and her belongings into it, and then drove to the ferry boat, and crossed to Kentucky. They took the afternoon train for St. Paul. Roush soon learned that he had been outwitted, but his wife had escaped him

The couple have had trouble for some time. A few days ago Marshal Schmitt was called in to aid them in settling their troubles. Mrs. Roush has been ill for some weeks.

Robbery and Arson.

Chillicothe, O., April 8.—The police are after a gang of robbers who committed a horrible outrage at Adelphi. After entering and burglarizing the general store kept by Frank Davis they fired the building and made good their escape. Davis' family, who live above the store, were not awakened until the flames were circling about them, and escaped with the greatest difficulty.

Tramp Cremated.

Marion, O., April 8.—The large barn on the farm of Joe McKinstry, seven miles east of this city, was destroyed by fire. It was filled with hay, grain and machinery. The remains of a human body were found in the ruins, supposed to be those of a tramp.

Assigned to Columbus Barracks.

Washington, April 8.—Colonel Chambers McKibben, Twenty-first infantry, just promoted, has been assigned to command Columbus (O.) barracks. Colonel McKibben hoisted the flag over Santiago and was the first military governor of that city.

Charged With Shoplifting.

Mansfield, O., April 8.—Edith Smith, young and handsome, was arrested here charged with shoplifting. Officers found 350 yards of silk, valued at $225, in her possession. She was arrested on suspicion as she was leaving the hotel for the depot.

A Second Reduction.

Akron, O., April 8.—The striking employes of the India Rubber company were notified that they would not be allowed to return to work until they had accepted a second reduction of 1 cent per tire. A long strike is probable.

Incest Alleged.

Washington C. H., O., April 8.—John Harris, colored, was arrested on an affidavit charging him with assault upon his own daughter, aged 12. The little girl told a pitiful story of her treatment at the hands of her father.

WHITE FLAGS

Float Over Rebel Camps in the Vicinity of Malolos.

HAVE HAD ENOUGH

And the Rebels Are Ready to Submit to United States Authorities

Says, Gen. Otis, in a Dispatch to the War Department—French Present McKinley With Handsome Vases.

By Telegraph to THE TIMES.

Washington, April 9.—Advices from Gen. Otis report that everything is quiet in his command and that many white flags are displayed in the vicinity Maiolos in token of submission to the United States authority.

HANDSOME VASES

Presented to This Government by the French Ambassador Today.

By Telegraph to THE TIMES.

Washington, April, 8.—The French ambassador, M. Cambon today presented to the United States government through President McKinley, two magnificent Sevres vases from the National works at Sevres. The gift is from the late President Faure, commemorative of the opening of the Franco-American cable August last.

A LITTLE FIGHT

Brewing for Us Down in Nicaraugua Over Excessive Taxation.

By Telegraph to THE TIMES.

Washington, April 8.—The cruiser Detroit is due at Port Limon Tuesday morning and will there receive further orders. She will probably push onto Bluefields, as the government declines to permit another collection of duties, as claimed by Gen. Torres. The Nicaraguan government takes the position the government were warned not to pay to Reyes, and if they did not heed the warning they must pay again. Our government will not admit this claim.

CZAR NICHOLAS

Has a Narrow Escepe from Death at the Hands of an Assassin.

By Telegraph to THE TIMES.

Moscow, pAril 8.—An attempt was made to assasinate Czar Nicholas. is aide-de-camp, Gen. Mauzoy, was stabbed in the throat by a servant. The General will recover.

Railroad Man Dead.

By Telegraph to THE TIMES.

New York, April 8.—Henry A. Taylor, millionaire director and chief stockholder in the Cincinnati, Hamilton & Dayton, Cleveland, Lorain & Wheeling, Indiana, Decatur & Western and other railways, died today.

Advance in Steel.

By Telegraph to THE TIMES.

Chicago, April 8.—Structural Iron and Steel have advanced $2 a ton and steel rails $1 per ton this week.

The Markets.

By Telegraph to THE TIMES.

Chicago, April 8.—Hogs, strong higher $3.60, $3.95, cattle steady.

Chicago—Wheat 71, May corn 33¼, oats 25½.

Toledo—Wheat 72½.

Cincinnati—Eggs 10.

ROYAL BAKING POWDER

ABSOLUTELY PURE

Makes the food more delicious and wholesome

ROYAL BAKING POWDER CO., NEW YORK.

THE TIMES

DAILY AND SEMI-WEEKLY.

THE TIMES PUBLISHING COMPANY.

Cor. Chillicothe and Front.

Readers of the TIMES will greatly oblige this office by giving prompt notice of irregular or late delivery; also persons who cannot buy the TIMES in this city or suburbs or in any place where a Portsmouth paper should be sold will confer a favor by notifying this office at once.

Pay no subscription money to any collector for the Daily Times before he punches your blue ticket.

By carrier, one year	$5 00
By carrier, one week	10
By single copy	02

VALLEE HAROLD, Editor and Manager.

DID JUST RIGHT.

For two reasons The Times is heartily glad that the board of elections awarded the certificate of election to Jacob Yinger as street commissioner. In the first place, it believes Yinger was fairly elected, and in the second it believes he is the better man for the office.

As the public is quite generally aware, the contention was over four uncounted ballots that were sent to the board. It is claimed the intention of the voters casting these ballots was to vote for Barlow, and the first day the three Republican members of the board had determined to count them for Barlow and award him the certificate. The Democrats secured postponement of the matter until the next day, and George O. Newman then presented such a convincing array of legal authority against the power of the board to go behind the returns, that it was unanimously agreed to certify to Yinger's election.

It may be that, as a matter of fact, these four votes should have been counted for Barlow, but admitting that does not concede his election. The Times has such information as leaves no doubt that Yinger suffered worse than Barlow from errors in the count, or errors of judgment in the part of election judges as to what constituted a legal ballot. In one ward sixteen tickets were thrown out because of technilities, or error of the voter, and Yinger suffered most thereby; in other wards tickets that were undoubtedly cast for Yinger met the same fate for the same reasons.

The elimination of John P Altgeld as a political factor, which was brought about by his fool-hardy run for mayor of Chicago, is a fortunate thing for the National Democracy Altgeld promised to be a power for evil in the party, with no good in him whatever

---

The motto of "the old guard" appears to be to get office by votes if you can, but get office or sue the other fellow Tom Hall wants $10,000 to heal his lacerated feelings, incidentally to not getting an office, and John Barlow is suing Jacob Yinger to get his office

---

County Democrats are very much rejoiced over the party victory in this city They could profit by it if they would Many a good Democrat has been beaten for office because the voters out in the county were too lukewarm to go to the polls

---

With Theodore Funk and Frank Finney as candidates, there is a whole lot more trouble for "the old guard" in prospect It will be highly amusing to watch the antics of the "old guard" organ in the fight

---

Kentucky has some politics of her own just now, and in a convention for the nomination of a railway commissioner the Democrats got up as much trouble as if they were Cleveland Republicans

---

This country is having a whole lot of trouble over Samoa, an island that it controls jointly with Germany and England That is a small illustration of the beauties of expansion

---

It will be noticed that the papers that shout treason the loudest are not shedding any tears over the defeat of McKisson

---

It is a wise politician that knows where he is at these days

The move now actively afoot to develop the iron and coal fields of Scioto county promise much for its future growth and prosperity

---

All over town is heard the merry music of saw and hammer Parties may come and parties may go, but Portsmouth goes on forever

---

We believe Ironton is awakening from the lethargy of a generation She has elected a Democratic mayor and marshal

---

It never rains, but that it pours There is now talk of two new modern hotels for Portsmouth

---

The Republican party in Ohio seems to have a very severe case of razzle-dazzle

---

Springfield, too, went Democratic That town aslo had a bad case of ripper

---

The Filippinos may be said to be leading the Americans a lively chase

---

With Dead Heroes.

San Francisco, April 8.—The transport Scandia arrived at quarantine from Manilla with discharged soldiers and the bodies of four officers who fell fighting the Filipinos. The remains brought were those of Colonel Smith of the Tennessee regiment, who died of apoplexy as he was leading his men in the attack on Manilla; Captain D. S. Elliott of the Twentieth Kansas regiment, killed at Caloocan by a sharpshooter; Major McConville of the Idaho regiment, who fell while charging at the head of his men on the trenches before Caloocan, and Lieutenant French of the First North Dakota regiment, who was killed at the same place.

Street Car Lines Tied Up.

Bay City, Mich., April 8.—The street railway strikers put omnibuses and carriages on the longer streetcar routes and are thus endeavoring to accommodate the travel. Judge Robbins, secretary and judge of state court of mediation and arbitration, is trying to settle the trouble. All is quiet, but both sides are determined, although there is no intention of violence if running of cars is attempted, the strikers being willing to let the people judge whether to patronize the cars under the circumstances.

Dreyfus Muddle.

Paris, April 8.—The papers are full of denials and explanations from the various individuals accused by General Roget, and Examining Magistrate Bertulus demands to be confronted with the general order before the court of cassation. In the meanwhile he has written officially to M. Mazeau, the president of the court of cassation, and to M. Manau, the procurator general, demanding an inquiry into his private life and the manner in which he fills his position as a magistrate.

Samoan Commission.

Washington, April 8.—The state department has not yet been informed of the selection of either the German or the British member of the Samoan commission. It can be positively stated that it is the present intention to have each of the three nations parties to the Berlin treaty represented by but one commissioner. It is possible, and even probable, that the commissioner may be allowed an assistant or secretary, but there will be but one principal in each case.

Effect at Washington.

Washington, April 8.—The officials of the state and navy departments were deeply interested in the account of the details of the rising at Apia. So far nothing of an official character has been received by them, and the same is true of the British and German embassies. In this state of affairs the officials were unprepared to express any opinion as to the merits of the actions of the respective parties in Samoa for publication.

Dr. Bull's Cough Syrup cures the worst cold in a day; stops the running of the nose; breaks the fever and banishes all tendencies toward pneumonia, it is the quickest reliever and curer of throat and lung disease. 14

WOMAN'S HOPE

The only hope for many weakly women is

Bradfield's Female Regulator

It is the one safe and sure cure in all stubborn and severe cases of Profuse, Irregular, Scanty or Painful Menstruation, Falling of the Womb, Leucorrhœa, Headache, Backache and Nervousness. It is a distinct remedy for the distinct ailments called "female troubles." Those are the diseases for which it should be taken. $1 a bottle at drug stores.

THE BRADFIELD REGULATOR CO., Atlanta, Ga.

Notice.

The Democratic Committee and all Democratic candidates at the last city election, whether elected or not, will meet at Gilson's hall, Saturday evening, April 8th at 7:30 p m. (Sun time) for preparation for making out and filing expense accounts and other business.

J. B GILSON, Chairman.

5 4t

Ladies' Shirt Waists.

The ever increasing popularity of the Shirt Waist has spurred the manufacturer to greater efforts than ever this year. Never before have such beautiful garments been sold for so little money.

Our stock comprises all the latest things in Silk, Satin, Pique, Madras, Gingham, Percale and Linen Waists. Over one hundred styles to choose from.

New Spring Wash Goods.

Organdies, Lawns, Piques, Dimities, Silk Ginghams, Tissue Ginghams, Percales, Madras Cloths, etc., etc. Big stock now open for your inspection and sale.

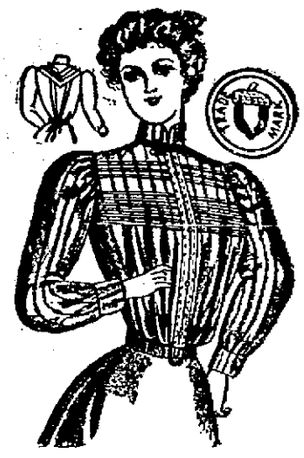

Peco Underskirts.

50 new styles! All the latest shades in plain colors stripes and plaids, price

98 cents

and upwards.

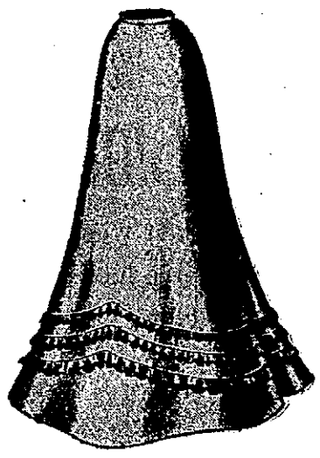

LADIES' MAN TAILORED Separate skirts

Our Skirts always hang just right. Some great values at $1.25, $1.75, $2.25 upwards.

Connolley's Store.

PURE MAPLE SYRUP

In one gallon cans. The entire product of a Northern Ohio sugar Camp. Will stand the test of the pure food laws and guaranteed to be strictly pure.

Central Grocery Co.

Kricker Building Gallia St.

A HERALD

Was formerly used to announce events. Now-a-days we use the newspaper. We want to tell you of our fine line of Sponges, Chamois, Feather Dusters, Tooth Brushes, Nail Brushes, Hair Brushes, Cloth Brushes, Hot Water Bottles. Come around and see

Fisher & Streich.

Opposite Postoffice.

DR. E. B. DIMOND,

Northwest cor. Eighth and John Sts.

TELEPHONE 216.

OFFICE HOURS { 7 to 9 a. m. 12 to 2 p. m. 6 to 9 p. m.

3 FACTS

1st. That there are 1000 men, women and children in Portsmouth and vicinity suffering with rupture.

2nd. That these 1000 persons are compelled to wear trusses every day, suffer much, and at all times are in danger of a fatal termination by the rupture becoming strangulated.

3rd. That these 1000 persons can be cured if they will place themselves under the treatment of

Dr. N. S. Bush,

The eminent rupture specialist, of No. 8 West Fourth street.

For the next ten days the already low prices will be reduced 20 per cent. A cure is assured all who take treatment for either Rupture, Varicocele or Hydrocele. You can attend to your daily duties while under treatment. Consultation free. Call either during the day or in the evening.

Portsmouth Electrical Co.,

Buckland & Murray, Prop.

Third and Court.

Repairs Bicycles cheaper than any one else in town. Electric lights furnished and Gas lights of all kinds. Electric Bells and Private Telephones put up at reasonable prices.

Telephone No. 22.

DR. F. M. EDWARDS,

Physician and Surgeon.

Office and residence Dr. Slagle's old place, 708 and 710 John street. Glasses adjusted perfectly. Phone No. 220. Office hours 7 to 9 a. m., 12 to 2 p. m., 6 to 9 p. m.

Spring House Cleaning is Due

now, and the demand for scrubbing brushes, whitewash brushes, pails, brooms, sapolio, soaps, etc., is general We can supply everything in labor-saving materials of the best manufacture, and of superior quality, in anything that is needed in this line. Our terms are strictly cash. Compare our prices and you will become a regular customer and save money.

The Model Grocery,

FRED L. KALB, Mgr.

9th and Findlay Telephone 763.

A. O. U. W. HALL

FOR RENT.

Portsmouth Lodge No. 117, Ancient Order of United Workmen, has leased the Times Hall, corner of Front and Chillicothe streets, and we are now prepared to sub-let it for parties, socials entertainments, lectures, dances or lodge meetings. It is a beautiful hall, perfectly ventilated, lighted by electricity, heated by steam and terms very reasonable. For particulars see

Arthur Maule,

Ninth & Chillicothe, Phone 861.

FRANK M. WARWICK,

DENTIST,

All work warranted first class. 82 W. Second.

REMEMBER

The only place you can buy the

FAMOUS Tremper Shoes,

IS AT

C. W.

GARSON'S,

Cor. Offnere and Gallia Sts.

Strictly Factory Pricee.

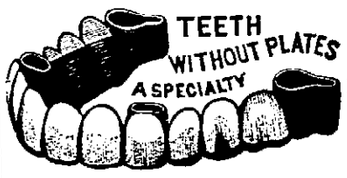

Bridge Work a Specialty.

Bridge work, per tooth	$5.00
A set of teeth	6.00
Best set of teeth, none better	8.00

Extracting, wide awake, no pain, 25c. Silver filling 75c. Gold fillings $1.00 and up. Cement filling 50c. Teeth cleaned 75c. What you pay when teeth are extracted go on new teeth.

PHILADELPHIA DENTAL ROOMS

409 Chill. st., over Ellery's Bargain Store. Office open from 8 a. m. to 8. p. m.

The Truth About Catarrh.

Deputy U. S. Marshal William T. Harness of Ohio, writes to Dr. Hartman.

MULTITUDES

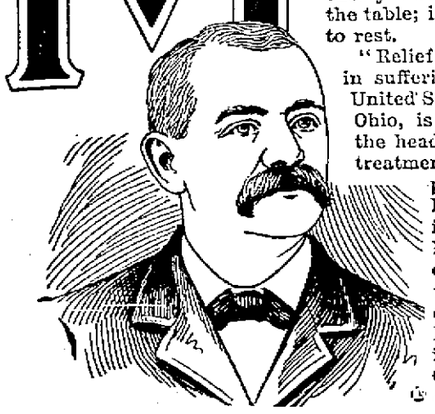

of men are cursed with catarrh. The disgusting disease gets hold and clings; it baffles all local treatment; it penetrates to every organ of the body. It is consumption! It is gastritis! Its names are legion. The man with catarrh of the stomach, commonly called indigestion, knows what suffering is. His enemy is always with him; it haunts him at the table; it follows him when he lies down to rest.

"Relief" is eagerly sought and paid for in suffering. William T. Harness, Deputy United States Marshal Southern District of Ohio, is completely cured of catarrh of the head and stomach by Dr. Hartman's treatment. Mr. Harness, whose picture is printed here, is one of the best known and most popular democrats in Southern Ohio, his popularity being fully demonstrated by his election for three successive terms to office in the republican county of Washington. He was appointed Deputy United States Marshal during the administration of President Cleveland, and his record in that office has been an enviable one.

OFFICE OF UNITED STATES MARSHAL, SOUTHERN DISTRICT OF OHIO, CINCINNATI, O., Sept. 6, 1897.

Dr. Hartman, Pres. Pe-ru-na Medicine Co., Columbus, O.

DEAR SIR:—It affords me much pleasure to bear testimony to the worth of your medicines, Pe-ru-na and Man-a-lin. I have been troubled with catarrh of the head and stomach; I have used many of the best known and most widely advertised medicines but found no permanent relief. About one year ago I began to take your Pe-ru-na and I am pleased to say that I now consider myself completely cured of catarrh. I was also troubled with indigestion, and have used your Man-a-lin for four months, but have no trouble from that source any more.

Yours truly, WILLIAM T. HARNESS.

THE PEOPLE'S CASH STORE.

IMPORTANT!

Every housewife should see our Lace Curtains before making her purchases.

WHY!

First—Because we show the larpest assortment as well as the very latest designs.

Second—Because we have marked them at such reasonable prices that they are sure to please you. Our walls are draped with exquisite Lace Curtains, making selection easy.

Every pair a bargain.

We go by this rule—Give bargains while they are being sought, not after wants are supplied.

Lace Curtains 39c and up. It is necessary to see them to appreciate the wonderful values.

Curtain Poles, Curtain Swisses, Window Shades.

Would advise selecting your curtains at once as we anticipate quick sales at our prices.

Few soiled Curtains, last season's patterns, cheap.

Low prices prevail at

Purcell & Bragdon

BARGAIN GIVERS OF PORTSMOUTH.

Special Sale

— OF —

KID GLOVES

Tuesday, April 11th At The

Herms Dry Goods Co.

6th and Chillicothe Sts. Opp. Postoffice.

CREAM OF ROSES

Makes the hands soft and white, cures chapped hands in one or two applications. Only ten cents at

WURSTER BROS.,

Druggists, Second and Court Streets, who make the famous

Compound Syrup White Pine Gum,

Cures Coughs and Colds where others fail. Price 25 cents.

SUNDAY SERVICES

NOTE—The time of services in this column is Central Standard time. Ministers and others will please prepare their notices accordingly.

Sixth Street M. E.

Quarterly meeting conducted by Rev. C. E. Chandler, pastor of Spencer chapel, Ironton, who will preach morning and evening. Sacrament of the Lord's Supper in the morning.

First Presbyterian.

First Presbyterian church, southwest corner of Third and Court streets, David S. Tappan, pastor. Sabbath school at 8:45 a. m. At 10:30 a. m. communion service and the reception of members. At 3 p. m. bi-monthly meeting of the Sunday School association, with an address by Mr. Morris Sharp, of Washington City, on "Searching the Centuries for a Redcemer," illustrated with blackboard. 6 p. m., Christian Endeavor meeting. Preachnig by the pastor at 7 p. m. Subject, "Love's Offering." A cordial invitation to attend all of these services is given to everybody, especially to strangers and all who have no church home elswehere.

Manly Chapel

Rev. H B. Cooper, pastor. Morning topic, "Giving." Evening topic, "The Christian Soldier." Other services as usual.

All Saints.

Court and Fourth streets, the Rev. J D. Herron, rector. Holy communion at 7. Morning prayer and sermon at 10:30. Subject, "Was the Church of England Founded by Henry the Eighth?" Evensong and sermon at 7. Subject, "The Program of Christianity." Seats free. Everybody welcome. The Easter music will be repeated.

Christian.

Corner of Third and Gay streets, Rev. W. A. Harp, pastor. Sunday school at usual hour. Preaching at 1:30. Subject, "The Call of Jesus Christ." Evening subject, "The Lord's Day, Who and How Observed." Other services as usual.

Second Presbyterian.

Corner of Eighth and North Waller streets, Rev. S B. Alderson, D. D, pastor Morning services at 10:30. Evening services at 7. Regular services by the Pastor Sunday morning Hon Morris Sharp, a prominent banker and practical business man, wll give a temperance lecture in the evening Sunday school at 8:45 a m Christian Endeavor at 6 p m Everybody welcome

First Congregational Church.

Findlay street, between Ninth and Tenth Sunday school at 9 a m Junior Endeavor at 1:30 p m Christian Endeavor at 6 p m Preaching service at 7 Subject, "At the Foot of the Cross'" Prayer meeting on Wednesday evening Everyone will be made welcome

Free Will Baptist.

Rev Joseph Emrich, pastor Sunday school at 9 a m Sermon at 10 a m A C F at 6 p m Sermon at 7 p Seats free All are cordially invited

Bigelow M. E.

Sunday school at 8:45 a m; public worship at 10:30 Address by Hon Morris Sharp, of Washington C H Subject, "The Triumphs of Christanity'" blackboard will be used in illustrating the address Class meeting at 2 p m Epworth league at 6. Evening preaching service at 7. Topic of sermon, "Come and See.'"

German Presbyterian.

Corner of Seventh and Chillicothe streets, J. A. Toensmeier, pastor. Sunday school at 9:30 a. m., Mr. Adam Young, superintendent. German service at 10 a. m Subject, "The Grace of God in Christ Jesus." Christian Endeavor at 6 p. m., Mr. William Young, leader. English service at 7 p m. Subject, "The Peace That Easter Brings." All are cordially invited

Will Sell Ice Cream.

Adam Pfau, of the Home Bakery, has purchased the necessary fixtures and will open an ice cream parlor at Tenth and Chillicothe streets. In addition he will make a number of improvements on the building putting in a new front also adding a telephone to his many other conveniences. Adam is up to date he has a nice business and is building it up.

Spring styles Fancy Cheviots suitings at H. H Pride's. 6-3t

Buying Horses.

N. S. Buck, horse buyer from Portsmouth, Va., is in town making his headquarters at Lynn's stable. He is buying a large number of horses and will continue to buy all good ones that are offered.

BEST FOR THE SICK.

Nurses and Doctors Are Now Prescribing Paine's Celery Compound.

Every womasn is said to make a good nurse

The opportunity to try is certainly forced on every woman at some time in her life, and when the time comes and sickness enters home, she should know exactly what to do She can follow no better advice than the expert counsel of physician and trained nurses who every day see before their eyes the wonderful results of Paine's celery compound among their sick, debilitated and nervously exhausted patient

Paine's celery compound is the only spring medicine that has the confidence of, and is used and prescribed by nurses and physicians

For years they have seen patients under their care rapidly receive health and vigor from the use of this wonderful restorative

Miss Cora Smith, whose portrait is given here, tells of her experience with this great spring remedy Miss Smith is a graduate of the Northwestern Hospital School for nurses at Minneapolis She writes:

"During the past five years I have found that where the system was run down, nothing was so good as Paine's celery compound The doctors have often prescribed it to patients under my charge, and have noted the very satisfactory result I am glad to recommend it to my friends"

Miss Georgiana Lean, who is a graduated nurse from the Francis Willard National Temperance hospital of Chicago, says:

"In my experience as trained nurse, I have often observed that where a patient has been very weak, Paine's celery compound has quickly returned him to his wonted vigor, whenever the physician has prescribed it"

Paine's celery compound is now the only spring remedy demanded by thoughtful men and women It has pushed aside the countless, unscientific, catch-penny preparations that have no standing among real reputable physicians and nurses No other remedy has so wonderful a record for effectively and lastingly curing those diseases that result from deranged nerves and impure blood It has displaced all other spring remedies, in the opinions of the best class of druggists and physicians and the great masses of intelligent people, who judge of a remedy by its results more than by what it claims for itself

Thousands of leters have been received by the proprietors of Paine's celery compound and by newspapers and medical journals from men and women in every walk of life, all telling one experience—the immediate relief and perfect cure effected by Paine's celery compound

The best physicians openly endorse it, use it, recommend it and authorize the public use of their statements that Paine's celery compound, in case after case, cures rheumatism and kindred diseases, purifies the blood, regulates the stomach, liver, bowels and kidney, and renoverates the fagged-out or diseased nervous system

WANT COLUMN.

Hereafter only "Help Wanted", "Situations Wanted", "Lost" and "Found" notices will be published in this column free. "For Sale", "For Exchange", "For Rent", "To Loan" and all business or trade advertisements will be charged for at the rate of one-half cent a word, but no charge will be for less than ten cents. Except for the free advertisements, cash must always accompany the order or it will not be published, the amounts being too small to book and bill.

LOST—A kid glove between North Waller street and Elk Building. Leave at Lorey's livery stable. 7

WANTED—A dining room girl at Hotel Portsmouth. Apply at office. 8

FOR SALE—A first class finger sewing machine, a washing machine, a walnut bed room suite. Will be sold cheap. Call Saturday at 222 east Fourth. 7 1t

LOST—Child's shoe on Second or Gay between Front and Gallia streets. Finder please return to 29 east Front or call Slug 11 Blade office. 7

FOR SALE—Cottage for $600 Rents readily at $6 a month. See F. E. Duduit Jr. 7 3t*

LOST—On the Gallia pike between Munn Run and Sciotoville. a child's overcoat with cape, pocket book with some change, two handkerchiefs and a pair of mitts. Finder will please leave at W. G. Akin's store at Sciotoville or at the residence of Mrs. David Reider 563 East Eleventh street in this city and receive reward. 7

FOUND—A stick pin. The set contains a lock of hair. Call at Times office. 7

FOR SALE—White Pekin duck eggs at 30 cents a dozen. Lou Ellis, East End engine house. 7

WANTED—Washing, house cleaning or work of any kind to do. Apply at 123 Mill street. 7

LOST—A pair of gold rimmed spectacles, somewhere in the East End. Leave East End drug store. 7

FOUND—Pocket book on Lincoln street. Call at Times office. 7

WANTED—Two girls for housework. Call at 49 West Second street. 6

TO LOAN—Money in amounts to suit borrowers and upon short notice. See the undersigned. John K. Duke. 6 2t

WANTED—Girl for general housework. 315 East Eleventh street. 6

FOR SALE—An eight room house with gas throughout. Good cistern, hydrant, good out buildings, centrally located. Inquire at 614 Washington street. 30 10t*

WANTED—To rent a house of about four or five rooms centrally located. Inquire at 231 East Third street. 24 tf*

FOR SALE—Six room house with good cistern, hydrant and large stable, on cemetery hill. L. & E Yaeger. 24tf

FOR SALE—Three room house on Summit street, Lawson heights. Lot 35x135. Inquire of Wes Crabtree, 721 Lawson st. 15tf

FOR SALE—An eight room house, southeast corner of Findlay and Fourteenth streets. A small advance payment and $15 month will secure this property. See Dr. S. S. Halderman. 4-tf

FOR SALE—five-room business house and dwelling combined on street car line at New Boston. See A. C. Frowein, 623 Gallia st.

FOR RENT—Two ground floor rooms in the Times building, suitable for office or light repair rooms. Light, heat and power will be supplied if desired Apply at Times counting rooms. tf

EXPENSIVE

These Cigars Will Prove to H. Gibson, of Greenup.

Swiped a Hand Full at Cage Coburn's Grocery and Is Now Repenting the Act Behind Station House Bars.

Harry Gibson, a young man whose home is in Greenup, is locked up at the station house. He is charged with stealing ten cents worth of cigars from Cage Coburn, the East Eleventh street groceryman.

It seems that Gibson went into the Coburn store about noon today and bought five cents worth of stogies. When Mrs. Coburn's back was turned he "swiped" a handfull of stogies. She turned quickly and saw him and called in Policeman McFarland.

Gibson plead not guilty when arraigned and his trial was set for Monday morning at 9 o'clock. In default of $100 bond he was locked up.

A friend of Gibson's whose name is J. Johnson, called at the Mayor's office and tried to straighten up matters. Failing in this he became very abusive. Mayor Glidden told him to keep quiet or he would lock him up, and Johnson left the office on the run.

SHOW NOTES.

The Gorman Bros, ever local minstrel favorites, will make their first appearance in comedy on Tuesday, April 11th, in the latest and best version of that musical comedy success, "Mr Beane From Boston" In the leading roles this versatile trio have may opportunites for laughter-creating, which they speedily take advantage of, while the big company of clever singing and dancing comedians and pretty girls are all cast in most happily congenial roles

E. H. Rogers, representing the Cleveland Wheel Co. of Toledo, will be at Alex. M. Glockner's next Monday and Tuesday with the latest models, including the chainless bicycles. All admirers of fine wheels are invited to call. 8-1t

Beautiful Pictures,

Easels, frames, mouldings, fancy goods, wall paper and stationery of all kind are being sold at a sacrifice during our dissolution sale, at 11 Chillicothe street. SCHLOSS & CO 8-tf

BLANKEMEYER The Tailor.

PECULIAR

Case Heard in Greenup Courts This Morning.

The Title to a Considerable Amount of Property Was Involved—Hon. R. C. Myers Clever Work in the Case.

Hon. R. C. Myers returned last night from Greenup, Ky., where he has been for several days on legal business.

Among other things Mr. Myers succeeded in securing a clear title for Capt. Hiram Tyler, of Springville, to a number of houses and lots. This case was a peculiar one It seems that Capt Tyler bought property in 1878 and had the deeds drawn up in his wife's name In 1889, just before her death Mrs Tyer had a will drawn up giving all the property to her husband After her death it was discovered that according to the Kentucty statutes in force then a woman could not make a will, so Mrs Tyler had not a clear title to the property Since then he has been having all kinds of trouble He would rent some of the property and then the tenants would not pay the rent saying Tyler had no title and could not collect rent legally Mr Myers took the case and yesterday had the satisfaction of clearing the title for Capt Tyler and having the deed to him recorded

Big Hotel Burned.

By Telegraph to THE TIMES.

Alpena, Mich., April 8.—Churchill House, one of the finest in the state, was burned today. Several inmates narrowly escaped. It was remodled eight years ago at a cost of $75,000. The insurance was $30,000.

Sheriff Sale.

W. K. Dupre purchased the Will S. Meyers property, corner of Tenth and Gay streets, today, at a sheriff's sale, for $ 1,605. The appraisement was $2,000.

PERSONAL.

Miss Louise Jones has returned to Gallipolis, after a pleasant visit here to Mrs. Nat L. Bryan, of the Biggs house.

Miss Vergie Swanson has returned to Cheshire, after a visit among friends.

Mrs. John McEvoy and Miss Margaret Ruane are visiting their cousin Mrs. Mart Ruane of Eighth street.

Mrs. W. J. McCoy of Bloomingsburg, Ill., is the guest of her sister, Mrs. C. P. Dennis of West Second street.

Mr. and Mrs. Earnest Shober's guest, Mrs. Dudley Bryan will leave for her home at Gallipolis next Monday morning.

Mrs. E. H. Shaw, of Philadelphia is expected Monday evening for a visit to Mr. and Mrs. E H. Shaw of East Fourth street.

Linn Bentley, of Columbus, arrived yesterday for a brief visit to Portsmouth relatives.

Miss Margaret Markins, of Ironton, is the guest of Mrs. Milton Edwards, of Lawson street.

Mr. and Mrs. Chas. Hoock, of Bevis, O., are visiting Mr. and Mrs. Louis Volker, of Offnere street.

Mr. W. K. Thompson will leave Monday for a visit to Judge and Mrs. A. C. Thompson and family.

Concluding the Easter vacation, Miss Mame Brown, returned today to her studies at the Urseline Convent, St. Martins, Brown county. Miss Brown is in love with her school work, especially music in which she excels, as a singer and pianist.

John Shannon, a prominent farmer of Mt. Joy, was in the city today.

Dr. J. L. Taylor, of Wheelersburg, was in the city today.

Miss Hattie Flannigan, of West Eleventh street is quite sick, threatened with typhoid fever.

Prof. and Mrs. E. E. Sparks, who have been visiting Dr. and Mrs. D. B. Cotton, of West Third street, left today for a visit to State college, where Prof Sparks was formerly one of the teachers. From State college Prof. and Mrs Sparks will go to Philadelphia, Pa., for a brief visit. Later they will go to Washington for a two months sojourn, in order that Prof. Sparks may have access to the Congressional library while writing his book on American history.

See the line of Fancy Worsted suitings at H. H. Pride's. 6-3t

COAL TRUST.

Injunction Asked to Prevent the Members From Fulfilling Agreement.

Cincinnati, April 8.—United States District Attorney W. E. Bundy filed a suit in the United States court against the Chesapeake and Ohio and 17 other coal companies comprising what is known as the coal trust The prayer is for an injunction against all the members of the trust to prevent them from carrying out their agreement, which is declared to be a trust, in restraint of trade, and unlawful. It is also asked that the trust or combination be declared dissolved as void and illegal.

Bourbon Whisky Combine.

Cincinnati, April 8. — There was a meeting here of distillers of rye in Ohio and Kentucky and adjoining states. The distillers of bourbon whisky have completed their combine, especially in Kentucky, and the rye distillers are working in the same line, but the eastern distillers of rye have been unable to combine on account of the laws of Pennsylvania prohibiting such co-operative organization. A bill has been introduced at Harrisburg to amend the Pennsylvania laws so that the eastern rye distillers can combine.

New Incorporations.

Columbus, O., April 8. — The City Building company, Canton, capital stok $15,000; the Cleveland Directory company, capital stock $30,000; the Cleveland Wire Spring company, Cleveland, increase of capital stock from $25,000 to $50,000; the Ashtabula Steamship company, Ashtabula, capital stock $100,000; the Ashley Oil and Gas company, Ashley, capital stock $3,000; the Chardon Telephone company, Chardon, increase of capital stock from $2,000 to $10,000.

Was an Eye Witness.

Berlin, April 8.—Herr Thilonius, a tutor of Strassburg university, who was an eye witness of the recent occurrences at Samoa during a scientific visit to the islands, has made a special report on the subject to the foreign office here for the use of the German members of the investigation commission.

Dropped Dead In Court.

Hopkinsville, Ky., April 8.—Judge R. T. Petree, the Nestor of the southern Kentucky bar, dropped dead here shortly after concluding a three hours' argument in the court. He was formerly judge of the Third Kentucky judicial district.

A Shell Exploded.

Brussels, April 8.—By the accidental explosion of a shell in the fortress of Huy two soldiers were killed and two officers and four soldiers were wounded. A street adjoining the fortress was devastated by the explosion.

The best medicine that money can buy is Hood's Sarsaparilla. First, Because, it combines economy and strength. There is more concentrated merit and medicinal power in a bottle of Hood's Sarsaparilla than in half a dozen bottles of others. Each bottle of Hood's Sarsaparilla contains one hundred doses—an unanswerable argument as to strength and economy—and will last a month, while other remedies average to last a week or fortnight. Second, Because those who have bought it and taken it universally praise it. It cures even when other remedies fail to do any good whatever. In fact, it is not what we say but what Hood's Sarsaparilla does, that tells the story of its merit. Its *thousands* of testimonials are as reliable and worthy your confidence as if they came from your most trusted neighbor. Third, Because there is no substitute for Hood's Sarsaparilla. Dealers who try to sell something else, generally say "Ours is as good as Hood's"—thus admitting that Hood's is the standard and possesses merit impossible for others to reach. There are many other reasons why Hood's Sarsaparilla is America's Greatest Medicine, the Best That Money Can Buy. But if you will only buy it and try it yourself you will have reasons for faith in it stronger than them all—that of *personal experience* with, and *personal knowledge* of, its curative powers. Take it *now*. Get Hood's. *It never disappoints.*

Hoods Sarsaparilla Best Money Can Buy

AS KING OF SAMOA

Is Crowned a Doughty Native With an Unpronounceable Name.

Apia, Samoa, March 24, via San Francisco, April 8.—Exceedingly troublesome were the last few days for Samoa. Mataafa's forces have been shelled repeatedly by the American and British warships and the casualties on both sides have been numerous. Sailors are protecting property in Apia. The American and British commanders are awaiting instructions from their governments, the shelling proceeding meanwhile. Admiral Kautz has issued a proclamation ordering the Mataafans to return to their homes and obey the laws of the Berlin treaty, as the so-called Mataafa government has no legal status.

March 23 King Tanumafili Malietoa was crowned king of Samoa at Mulinuu. The ceremony was attended by United States and British representatives. The German officers were conspicuous by their absence.

New Warships Christened.

Washington, April 8.—The president named the 12 new warships recently provided by congress as follows: Battleships—Pennsylvania, New Jersey, Georgia. Armored cruisers—West Virginia, Nebraska, California. Cruisers—Denver, Des Moines, Chattanooga, Galveston, Tacoma, Cleveland. Petitions by the hundred have been flowing into the White House and navy department ever since the new ships were provided urging the merits of various names.

Thanked by the Emperor.

Berlin, April 8.—During the audience which Mr. White had of the emperor his majesty thanked the ambassador for his efforts to bring about a satisfactory arrangement of the Samoan affair. Germany will not appoint Dr. Schmidt Leda to be a commissioner for Germany if the authorities at Washington object to his appointment.

WANT COLUMN.

Hereafter only "Help Wanted", "Situations Wanted", "Lost" and "Found" notices will be published in this column free. "For Sale", "For Exchange", "For Rent", "To Loan" and all business or trade advertisements will be charged for at the rate of one-half cent a word, but no charge will be for less than ten cents. Except for the free advertisements, cash must always accompany the order or it will not be published, the amounts being too small to book and bill.

LOST—Building Association Book, between Fourteenth and Chillicothe and Ninth Leave at John K Duke's or Miss Anna Melcher's.

Wanted—A girl for general housework. Apply at Mrs John Lake's at once 514 East Eleventh street

For Sale—Stationary boiler, front smoke stack, 36 in. x 12 feet. Harrison Smith, Pond Run, Ohio.

BIDS FOR COAL.

Bids will be received at the office of the Trustees of the City Water Works, until Saturday, April 15th, at 2 o'clock p m., for the furnishing of coal for the Pumping Station of the Portsmouth Water Works for the period of one year, delivery to be begun at once on the acceptance and execution of the contract. Proposition desired for

Pea and Slack,
and for
Nut and Slack.

The Board reserves the right to accept or reject any or all bids, and will require bond from successful bidder, guaranteeing faithful performance of contract.

FLOYD L. SMITH, Secretary.

April 7, 1899.

Our Lilliputian Department

Is known to be the largest and best in Southern Ohio. There is nothing new out that we have not got. That's a broad assertion, but it is so.

Sailor Suits

Sizes 3 to 10, all shades, all fabrics, prices 2.50 to 6.00. Have you seen them?

Vestee Suits

Sizes 3 to 8, over 60 styles to select from, the greatest line ever shown, prices 1.50 to 7.50.

J. EISMAN and CO.,

121 and 123 West Second Street.

SILK FACED SUITS

For Boys 10 to 16.

SERGES, WORSTEDS,

Plain and Fancy Chevi ts. A great line, 5.00 and 6.00.

"The Eisman Store"

Newest Styles, Latest Shapes in

Ladies' Neckwear.

Just in, Bows, Ascots, Stocks, Puffs.

All Kinds, All Prices.

BOYS' DOUBLE BREASTED SUITS.

From 1.00 to 10.00 Any color any shade. All sizes from 10 to 15.

"The Eisman Store"

Marting's *Marting's* *Marting's*

There's No End

Of the clean, attractive merchandise here. Every day has added something new to our spring stock. Following is a partial list of goods that will be of interest to you now.

Fancy Collars.

Stock Collars, striped Satin 25c.
Fancy Stocks, chiffon bow attached 75c.
Fancy Fronts made of chiffon, stock collar, $1.50.

Ready Made Suits

With neat, well fitting Jackets and handsome Skirts, $5.00 up to $17.50.

Ready Made Skirts

Prices from 98c to $10.00.

Upstairs we are showing new Lace Curtains, new Rugs, new Portiers.

New Ruchings

All widths, black, white and colors, 20 pieces to select from.

New Silkoline Draperies.

Several new patterns have just been added to our stock. Also Fancy Denims both in plain colors and figured.

PERCALES—Yard wide, attractive patterns, good quality, 6¼c yd.

PERCALES—Yard wide, with wide striped effects, best quality, 12½c yd.

Stylish Millinery at low prices.

MARTING BROS. & CO.

Another Splendid Victory.

Parents and friends made happy. More home testimony. Wonders in Medicine never cease when wrought by the expertspecialist

DR. FRED'K H. LATTERNER,

Home Testimony! Read!

Read this graceful offering from the pen of a much esteemed and intelligent lady of this city:

PORTSMOUTH, OHIO, March 29th, 1899.

DR. LATTERNER:

Dear Sir:—For the benefit of humanity I am moved to make the following statement, and feel that I ought to let you know how happy I am that I ever placed my daughter, Clara, under your treatment. I cannot say too much in praise of your great power over disease. When we called on you at your offices, 17 East Eighth Street, we were almost in utter despair, fearing she would never be restored to health again. We had tried 4 or 5 doctors to no avail. She continued to grow worse all the time. Under your treatment she feels like a new person. The constant pains which she had in her back have entirely disappeared. When we first consulted you she was very pale and anaemic, as her blood was in a very impoverished condition. This has also entirely disappeared. Her lungs, which were very weak, have also become much stronger, and I am glad to say to you Doctor, that her improvement seems almost a miracle. I advise all sufferers to go to you, and will be glad to give anyone information concerning her case who will call or write me.

MRS. GERTRUDE SCHAFER.

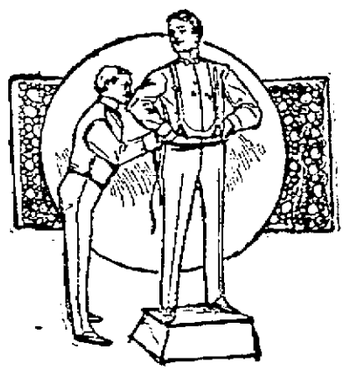

An Artistic Tailor.

Can redeem the most ungainly figure by remedying defects and giving a style and elegance to the plainest man not acquired in any other way. Our Fabrics are of the most exclusive styles. Checks, stripes, plain and fancy designs. Our workmanship is the perfection of the tailors art and elegance and beauty is interwoven with every stitch.

HAAS, SCHWARTZ & CO.,

Fashionable Tailors, 102 West Second St.

New Ties and Shirts

For Easter at

CLEMENS BROS.

Gallia St. Above Langdon Grocery.

New Shirts at 35c, others ask you 50c. Look at window display.

New Ties in Puffs and Tecks we sell at 25c, price them in other stores 50c.

New line of band bows at 5c, 10c, 20c and 25c.

Boys' White Shirts, 40c, regular 50c quality.

Boys' Colored Working Shirts or for school at 25c, 30c and 35c.

VISITORS

Being Royally Entertained by Portsmouth People.

A DELIGHTFUL PARTY

Given Friday Evening by Mr. and Mrs. Ernest Shober

In Honor of Mrs. Dudley Bryan and Miss Eleanor Moore, of Gallipolis —Other Social News.

Mr and Mrs Earnest Shober entertained with cards last evening for the pleasure of their guests, Mrs Dudley Bryan and Miss Eleanor Moore, of Gallipolis In the soft light from numerous white waxen candles, the house was beautiful with its elaborate decorations of similar and otther greens The mantels were banked with green, and from the ceiling ropes of smilax, holding the gilded number of each card table, were suspended just above the tables ten in all, making an effect refreshing in its newness and altogether lovely "Unique eucher" was the game chosen for the evening diversion The ladies first prize, a roller blotter with silver handles was won by Mrs D B Hutchins The first prize for gentlemen was a pocket reading glass, mounted with silver, and the winner was Mr Dan Connell Roman paper weights, as booby prizes, were presented to Mrs Eugene Anderson and Mr Chris Heer, and surely the "sweetest" of all, an Easter rabbit, filled with Lowney's chocolate, was given to Mrs E L Gates as the lone-hand prize At the usual hour a delicious supper was served by the hostess, assisted by Misses Corielle McCormick, Ethel Rau and Esther Brushart Besides Mrs Bryan and Miss Moore, other out of town guests were Miss Anna Hughes, of Piqua, Miss Marguerite Air, of Newport, Ky, Miss Edna Shedd, of Walnut Hills, Cincinnati, Mr Louis Green, of Washington C H Others invited to this party were: Mr and Mrs John Milner, Mrs and Mrs W S Todd, Mr and Mrs John Heer, Mr and Mr H S Grimes, Mr and Mrs F L Smith, Mr and Mrs D B Hutchins, Mr and Mrs E L Gates, Mr and Mrs F L McCormick, Mr and Mrs Phelps C Leete, Mr and Mrs Oscar W Neman, Mr and Mrs Chas C Glidden, Mr and Mrs J M McGhee, Mr and Mrs N Bryan, Mr and Mrs J A Hagar, Mr and Mrs Leslie Turley, Mr and Mrs E T Reed, Mr and Mrs G D Wait, Mr and Mrs J E Jones, Mr and Mrs Win Nye, Mr and Mrs Dave Williams, Mrs Jessie Bolles, Mrs Jennie Barr, Miss Anna Evans; Messrs Chris Heer, Raymond Lewis, Dan Connell, Dr Frank Warwick, Mr Lou Green, of Washington C H

—

Rev J D Herron, of All Saints parish, has invited the Daughters of the King to meet next Wednesday evening at the rectory, 23 West Third street

—

Mr WE Bell, of East Third street, entertained with a delightful surprise party in honor of Mrs Bell's birthday, on Thursday evening Games and music, both vocal and instrumental, were enjoyed, after which light refreshments were served Those present besides the host and hostess were Misses Ruth and Lucy Barber, Cora and Nellie Sanee, Anna and Hattie Royse, Eva Suiter, Stella Brant, Ella Sauer, Merlle Austin, Lydia Smith, Jennie Crull, Mae and Mrs Musser; Messrs. W. A. Harp, Sam Williams, Rob't Wingo, Joe Bratt, Oscar Grimes, Louis Reeg, Joe Servy, Albert Barber, John Hotz, Albert Krick, Albert Patton, Theodore White, Master Governor and Miss Margary Bell.

—

Yesterday afternoon Mrs. Abner West entertained with cards, complimentary to Mrs. D. B. Hutchins's guest, Miss Margaret Air, of Newport, Ky. At the conclusion of fifteen games, Mrs. York, having made the highest score, was presented with the prize, Haviland china plate. The visitor's prize, a French china bonbon dish, was given the guest of honro, Miss Air. In the hopitalities Mrs. West was assisted by Miss Alice Higgins, Mrs. Geo. M. Osborne and Mrs. John Peebles. The guests who participated in this delightful society event were as follows: Miss Air, of Newport, Ky., and her hostess, Mrs. D. B. Hutchins, Mrs. Emma Jennigs, Mrs. Linn Lloyd, Mrs. Oscar W. Newman, Mrs. John Peebles, Mrs. Frank B. Finney, Mrs. Geo. B. Anderson, Mrs. E. L. Gates, Mrs. Wm. Ware, Mrs. Frank Duduit, Jr., Mrs. Jessie Bolles, Mrs. Mark Selby, Mrs. F. L. McCormick, Mrs. Levi Dee York, Mrs. John Milner, Misses Alice Higgins, Margaret Miller, Eliza Bonsall, of Los Angeles, Cal., Mrs. J. C. Adams, Mrs. Howard Harsha, Mrs. Geo M. Osborne, Mrs. Phelps C. Leete, Mrs. Ed. Gibbs, Mrs. Ford Halderman, Mrs Wm Higgins

—

Mrs Elizabeth Goltz and daughter, Mrs Elizabeth Licht, will entertain with a coffee social at the home of Mrs E Goltz, 208 West Fourth street, Thursday afternoon, April 13th Proceeds for the benefit of the German Presbyterian church. All are cordially invited

—

At the home of Mr and Mrs H D Hibbs this evening a crowd of gay and happy young people expect to assemble and enjoy a few games of cards Miss May Hord, of Maysville, Ky, the charming guest of Mr and Mrs Hibbs, and other out of town guests will be present

—

The ladies of All Saints church will entertain with "an extra good supper, next Thursday evening at All Saints chapel A fine program of music and literature will follow the supper Admission twenty-five cents

—

Under the leadership of Messrs Harry Gilliland, Louis Corson and M W Thompson, the Young Men's Dancing club entertained with their Easter dance last evening at Seel's parlors Dill's orchestra furnished the music, and from eight until eleven dancing was enjoyed to the fullest extent Then an excellent supper was served and the dancing continued until morning The names of the gay young reelers are as follows: Misses Julia Murphy, Eva Clayton, Alice, Anna and Mattie Padan, Pauline Grimes, Carrie Eisman, Bess and Kate Anderson, Mattie Varner, Emma Droulliard, Sue Pursell, Amelia Frost Bess and Garnet Lewis, Edith Doty, Clara York, Miss Hughes, of Piqua; Messrs Louis Corson, M W Thompson, Harry Gilliland, Sydney Eisman, Robert Gilliland, Henry Winters, Wm Sellards, Power Brown, Frank Alger, Roy Drew, Frank Walters, Ralph Weller, John Edwards, Earnest Lawson, Wesley and Clifford Kinney, Will Crichton, Howard Newman, Dr F M Warwick and Dr G H Williamson

—

Christopher Columbus council No 5, Young Men's Institute, will give their third annual Easter dance next Friday evening, April 14th, at their hall, corner of Gay and Gallia streets, and it promises to be one of the most entertaining dances ever given by this popular club The hall will be elegantly draped and decorated with palms and cut flowers The club rooms proper will be in charge of the ladies for the reception on that evening All who have attended any of the dances given by the Y M I boys in the past know that they will be treated royaly The committee in charge are John H Lange, Wm F Andris, John W Russell, Louis Thoman, John Gleason

—

The Merry Debating society met last evening at the home of Miss Helen Todd, of East Second street, and en oyed he following program:

Debate, "Resolved That Education is More Useful Than Riches" Affirmative, Mis Emma Edwards; negative, Miss Helen Todd. As decided by vote of the club members, the negative won and then the remainder of the program was presented as follows:

Piano solo, "The Frolic of the Frogs"—Miss Leila Brown.

Recitation, "Miss Edith Helps Things Along"—Maud Anderson.

Piano solo, "Little Rosebud"—Helen Todd.

Dialogue, "Little Mimics"—Emma Edwards, Bertha Edwards.

Piano solo, "The Flower Song"—Leila Brown.

Reading, "The Boy Who Saved His Father"—Bertha Edwards.

Piano duett, "Here We Go"—Emma Edwards, Leila Brown.

Reading, "The Case of Mrs. Burrows"—Club members

—

Spencer Chapter, Daughters of the American Reovlution, will meet Monday afternoon at the home of Mrs. Sam'l Reed. The most interesting feature of the program will be entitled "The Home Life of the Washingtons."

—

The Woman's literary club enjoyed a fine program yesterday afternoon at All Saints chapel. The topic for the afternoon was Spanish history, and the participants in the program, Mrs Allette M Baucus, Mrs. Lorin Hall, Mrs. Frank Royse, Mrs. Julius Esselborn, papers; Mrs. Mary F. Royse, Mrs. A T. Johnson, Miss Mabel B Russell, two minute talks. Among those present was Mrs. C. P. Dennis' sister, Mrs. McCoy, of Bloomingburg, Ill. The last meeting of the year will be held April 21st, at the usual place of meeting. On the evening of April 17th, at All Saints chapel, the history and literature departments of the club will entertain with a reception.

Dissolution Sale.

Our dissolution sale will be continued another week. Wall paper, books and stationary of all kinds at prices never before offered.

8-tf SCHLOSS & CO.

Philippine Operations.

Manilla, April 8.—General MacArthur's operations consist temporarily in daily reconnaissances in various directions for the purpose of keeping in touch with the rebels and ascertaining their movements. The Fourth cavalry and two guns were out all morning, a little north of Malolos. In the meantime the dredgers are busy clearing the channel in the Rio Grande to Pampamagna. The United States double-turreted monitor Monadnock is patrolling the bay in the vicinity of Bakoor, keeping the rebels in motion and dropping occasional shells among them in response to their musketry fire.

Couldn't Stand Defeat.

Kirksville, Mo., April 8.—City Marshal John N. Scott committed suicide as the result of worrying over his defeat in the recent election. He was the Republican candidate for re-election. He swallowed strychnine in the presence of his wife, told her what the drug was, and despite medical efforts was dead within an hour. He had brooded over his defeat continually since the election.

Passed the Franchise Ordinance.

Indianapolis, April 8.—The city council, in special session, passed the franchise ordinance by a vote of 20 to 1. The mayor will also sign the ordinance. The ordinance gives the street railroad company the use of the streets for 34 years.

Ruin and Destruction

To Prices on

Spring Dress Goods

Next Tuesday evening, April 11th, from 6 to 10 p. m., and Wednesday morning till 12 o'clock we will offer Wonder Bargains.

Half Price.

Every piece of Light Spring Dress Goods will be sold at exactly half the regular price.

Every yard of Silk Velvet will go at half the regular price.

1.00 Dress Goods and Velvets go at 50c.
75c quality goes at 38c.
50c quality goes at 25c.
25c quality goes at 12½c.

One-Third Off the Regular Price.

Will be given on entire line of Black and Colored Dress Goods, Serges, Poplins, Henriettas, Black Crepons and Novelties.

1.50 Black Crepons go at 1.00.
1.00 Dress Goods go at 66⅔c.
75c Dress Goods go at 50c.
50c Dress Goods go at 33c.
40c Dress Goods go at 27c.
30c Dress Goods go at 20c.
15c Dress Goods go at 10c., etc.

Every woman who has not already bought her Spring Dress, will find it profitable to take advantage of this sale.

L. & E. Yaeger

507 Chillicothe St.

Next to a Pretty Girl

A young Man's choice is a pretty Necktie. And a pretty girl likes a pretty tie. We've just what both want.

Once you know our neckwear you can tell it at sight. It's different from the common run. It has an air and snap that other dealers don't catch. It's stylish in the latest shapes and silks. Our new stock is now in. When you are passing by just take a good look at our window display.

BEN DAVIS,

One Price Clothier. 127 West Second Street.

Shirt Waist Opening

And Sale Tuesday, April 11th.

We invite you all to call and inspect our mammoth selection of Choice Shirt Waists, ranging in price from 39c to $3.00. We will be pleased to show you the finest collection ever seen in one establishment in Portsmouth.

Special For Tonight.

One Hundred Dozen Ladies' and Children's Hose, black only, regular 15c goods, bought by us under price, and you will get them under price. Tonight your choice 10c.

May Patterns now here. Call and get a Fashion Plate free.

PARISIAN CLOAK CO.

103 West Second Street. ATLAS BROS., Props.

LOW PRICE IS OUR MOTTO.

Steahly Bros.

Lace Curtains

At $1.00 a Pair

Are the talk of the town. 12 styles to select from. The grandest value in the city.

Window Shades from 10c up. Curtain Poles, wood trimmings, complete in oak and cherry at 10c each.

Grand values in Curtain Scrims, Swisses, Nettings, etc., from 5c a yard upwards.

For cheap Laces and Embroideries see us.

Low Priced Retailers.

Steahly Bros.,

313 Chillicothe St. Bet. Third & Fourth.

719 Chillicothe St. Near Eighth.

MUNYON'S

I will guarantee that my Kidney Cure will cure 90 per cent. of all forms of kidney complaint and in many instances the most serious forms of Bright's disease. If the disease is complicated send a four-ounce vial of urine. We will analyze it and advise you free what to do.
MUNYON.

At all druggists, 25c. a vial. Guide to Health and medical advice free. 1505 Arch st., Phila.

KIDNEY CURE

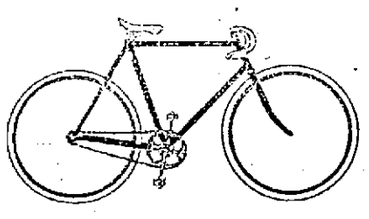

Why not have your bicycle cleaned, overhauled and enameled. It does not cost much and then your wheel will be as good as new. Now I guarantee all my work to be first class and our prices to be as low as the lowest for good work. It does not matter where you bought your wheel, I will be glad to have you give me a trial, and I will guarantee satisfaction.

R. S. PRICHARD,
222 Chillicothe Street.
TELEPHONE NO. 662

Store Your Winter Stoves With Us.

We will call for your Heating Stoves, or anything else for that matter. We have good, dry storage rooms and articles left with us will be given the best of care at a very moderate cost. Better get the unnecessary things out of the way before house cleaning time.

Remember

We are headquarters for Gas, Gasoline and Oil Vapor Stoves. Also agents for "The Model" and "The Queen" Ranges,

Storck & Hopkins

114 West Second Street.

DON'T SHOOT!

I'll Come Down.

The Filipino is not experiencing the only "come down." There is a "come down" in the price of shoes which is interesting to you. We would like to confer with you about our Ladies' Tan and Kid Shoes at $1.50 and $2.00. These goods cannot be excelled for the price. Come and see them.

Kendall ShoeCo.
106 West Second St.
Call us up, Phone 963.

Nasal CATARRH

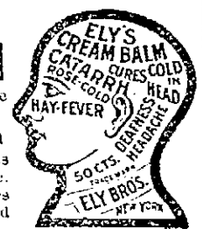

In all its stages there should be cleanliness.

Ely's Cream Balm cleanses, soothes and heals the diseased membrane. It cures catarrh and drives away a cold in the head quickly.

Cream Balm is placed into the nostrils, spreads over the membrane and is absorbed. Relief is immediate and a cure follows. It is not drying—does not produce sneezing. Large Size, 50 cents at Druggists or by mail; Trial Size, 10 cents by mail.
ELY BROTHERS, 56 Warren Street, New York.

DR. CHARLES WARRENER
Veterinary Surgeon
AND **DENTIST.**
Office and Residence 36 Gallia Street.
'Phone 3 on 145.

GEORGE TRIAL ON

Jury Secured and Given Outline of Coming Fray.

WHAT STATE EXPECTS TO SHOW.

Prosecuting Attorney Pomerene Tells It In His Severe Arraignment of the Accused—Belief Expressed That Mrs. Althouse Is In Canton and Will Show Up When Called.

Canton, O., April 8. — Twelve men were finally selected to decide the fate of Mrs. Anna E. George, accused of the murder of George D. Saxton.

The jury as completed is as follows: John Ern, 39, carpenter; Thomas Sexton, 53, motorman; Amos L. Boenner, 35, farmer; Julius A. Zang, 52, jeweler; William Blank, 37, grocer; Johnson Stawkins, 48, farmer; Franklin C. Miller, 35, farmer; Henry W. Howald, 53, molder; Frank C. Simile, 51, grocer; David Weiler, 60, blacksmith; George Steinmetz, 67, farmer; Joseph M. Ball, 55, miller. All but one are married men. The exception is Ball, a widower.

Prosecuting Attorney Pomerene stated to the 12 men qualified an outline of what he expects the witnesses for the state to prove. Briefly summarized, this is that on the evening of the tragedy and shortly before it occurred Saxton rode to the Althouse house on a bicycle, and Mrs. George about the same time went to a point near there on a streetcar. The assassin—and he says this will be proved to be Mrs. George—fired two shots and walked away. There was a cry as if for help. She returned and fired two more shots, then leaned over the prostrate body, found him dying, and disappeared in the darkness.

He claims Mrs. George's fingers were blackened with burned powder when arrested, and that she had not only threatened to kill Saxton, but had long planned how to do it, and that she had outlined her plans to another party. He also says that he cares not what relations are shown to have existed between the two, that they are not such as to have justified the crime on the evening of Oct. 6, 1898. In connection with these relations he referred to the accused as an adventuress, pure and simple.

Mr. Welty intimated that the statement for the defense would be somewhat lengthy.

It is now belived that Mrs. Althouse is in Canton, or so near the town that she could respond to a call from either side, should it be required. Whether the defense or prosecution has a string to her is not known, but it is the general impression that she is in the state.

That Spoiled Beef.

Havana, April 8.—The Regla warehouse beef destroyed by Major J. C. Mulliken of the subsistence department and the beef which will have to be destroyed formed part of the old Porto Rico consignment. Chief Commissary A. L. Smith's instructions from the acting commissary general permit him to destroy small quantities of spoiled beef without action on the part of boards of survey, but large quantities of spoiled beef are to take the usual course.

Dewey's Request.

Washington, April 8.—Admiral Dewey has cabled the navy department asking that six months' engineering supplies be sent to him at Manilla. The department will probably use the cruiser Buffalo, now on her way to New York, for the carriage of these stores. The admiral's request is an indication of his belief that it will not be possible to materially diminish the American fleet in the Philippines in the near future.

Brave Filipino Killed.

Manilla, April 8.—General Montenegro, next to Aguinaldo the most influential of the insurgent leaders, has been killed. The news was brought to Malolos by pacificos who returned to the American lines. Montenegro was noted for his dash and daring. His aggressiveness and powers were said to have been the principal factor in the continuance of the insurrection.

"Santiago" Arraigned.

Kansas City, April 8. — "Santiago" Morphy, arrested here on a charge of embezzling $70,000 from the National Bank of Mexico, was arraigned before United States Commissioners J. M. Nuckols. Mr. Nuckols fixed his bond at $25,000, and in default of bail committed him to jail. Morphy's hearing was set for April 14. Mexican officials were informed of the arrest.

Glue Men May Combine.

Pittsburg, April 8.—From a reliable source it is ascertained that Philip D. Armour, the Chicago packer, is trying to consolidate the glue concerns of the country. It is estimated it will take about $20,000,000 to buy up all the glue factories. In western Pennsylvania millions of dollars are invested in the industry, and it gives employment to thousands of men.

Colonel Pepper's Plans.

Lexington, Ky., April 8. — Colonel James E. Pepper has decided to retire from the turf, and his 16 2-year-olds at will be sold in New York April 17. Great activity in the whisky trade has led Colonel Pepper to abandon the turf temporarily and devote all his time to his distillery, which is not in the big combine.

Bandits Quit.

Santiago de Cuba, April 8.—Ten bandits voluntarily surrendered at San Luis and offered to assist the United States troops in their operations against the remaining outlaws. Thirty-two bandits are now in the military jail here and eight thus far have been killed.

Roofing

If you want a roof put on your new or old house, slate, tin or iron, call or telephone
FRANK A. GLOCKNER,
8-dw 121 and 123 Gallia street.

For new designs, late styles and low prices in wall paper, see W. H. Williams & Co, 72 West Second street. 1ts-eod

WHAT IT THE USE?

No Need to Go Through Life a Sufferer.

Means of Relief Is Near at Hand and Is Recommended by People You Know.

What is the use to go to suffering with kidney backache, nervousness and dizziness when a fifty cent box of Morrow's kid-ne-oids will cure you? Probably you have not heard of Kid-ne-oids, so if you will read this statemet it will pay you ten-fold

We give you as reference Miss Mary A Allmann, the music teacher, residing at 75 West Third street, who says: "I was suffering with very severe aching pains across the small part of my back and in my right side, at times so bad I could not stoop over and if sitting down it was difficult for me to rise without assistance It is very trying on me especially when giving a music lesson I was nervous and at times restless at night I read about Morros' Kid-ne-oids and decided that I would try them I secured some at Fisher & Streich's drug store, and in about one week I was feeling perfectly well and have been so ever since"

Morrow's Kid-ne-oids are not pills, but yellow tablets and cure all kidney disorders, backache, nervousness, sleeplessness and restlessness They are put up in wooden boxes and contain enough for about two weeks' treatment and sell at fifty cents a box at Fisher & Streich's drug store

Descriptive booklet mailed upon request by John Morrow & Co, Chemists, Springfield, Ohio

Graino-O Brings Relief

to the coffee drinker. Coffee drinking is a habit that is universally indulged in and almost as universally injurious. Have you tried Grain-O? It is almost like coffee, but the effects are just the opposite. Coffee upsets the stomach, ruins the digestion, effects the heart and disturbs the whose nervous system. Grain-O tones up the stomach, aids digestion and strengthens the nerves. There is nothing but nourishment in Grain-O. It can't be otherwise. 15 and 25c. per package.

Exposure to a sudden climatic change produces cold in the head and catarrh is apt to follow. Provided with Ely's Cream Balm you are armed against Nasal Catarrh. Druggists sell it at 50 cents, or Ely Brothers, 56 Warren Street New York, will mail the 50c. or 10c. trial size. The Balm cures without pain, does not irritate or cause sneezing. It spreads itself over an irriated and angry surface, relieving immediately the painful inflammation, cleanses and cures. Cream Balm quickly cures the cold.

Be Sure To Demand, and See That You Get a

BENSON'S,

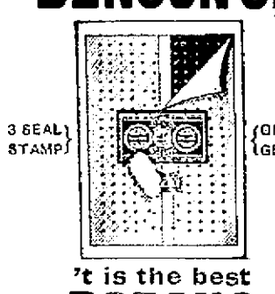

3 SEAL STAMP ON THE GENUINE

't is the best POROUS PLASTER

Early applied, it quickly conquers Coughs, Colds and Inflammations of the Lungs and Chest. No remedy so sure and effective. Price 25c. All Druggists. Of m'f'rs, Seabury & Johnson, N.Y., if unobtainable.

FOR SALE.

Choice property, vacant and improved, located on any street in the city. Dwelling and business sites, good neighborhood and desirable locations, on easy terms. Bargains. See

W. A. McFARLIN,
Insurance, Real Estate and Loan Agent, 111 Market St

CANCER IS DEADLY!

Results Fatally in Nine Cases Out of Ten—A Cure Found at Last.

This fearful disease often first appears as a mere scratch, a pimple, or lump in the breast, too small to attract any notice, until, in many cases, the deadly disease is fully developed.

Cancer can not be cured by a surgical operation, because the disease is a virulent poison in the blood, circulating throughout the system, and although the sore or ulcer—known as the Cancer—may be cut away, the poison remains in the blood, and promptly breaks out afresh, with renewed violence.

The wonderful success of S. S. S. in curing obstinate, deep-seated blood diseases which were considered incurable, induced a few despairing sufferers to try it for Cancer, after exhausting the skill of the physicians without a cure. Much to their delight S. S. S. proved equal to the disease and promptly effected a cure. The glad news spread rapidly, and it was soon demonstrated beyond doubt that a cure had at last been found for deadly Cancer. Evidence has accumulated which is incontrovertible, of which the following is a specimen:

MRS. S. M. IDOL.

"Cancer is hereditary in our family, my father, a sister and an aunt having died from this dreadful disease. My feelings may be imagined when the horrible disease made its appearance on my side. It was a malignant Cancer, eating inwardly in such a way as to cause great alarm. The disease seemed beyond the skill of the doctors, for their treatment did no good whatever, the Cancer growing worse all the while. Numerous remedies were used for it, but the Cancer grew steadily worse, until it seemed that I was doomed to follow the others of the family, for I know how deadly Cancer is, especially when inherited. I was advised to try Swift's Specific (S. S. S.), which, from the first day, forced out the poison. I continued its use until I had taken eighteen bottles, when I was cured sound and well, and have had no symptoms of the dreadful affliction, though many years have elapsed. S. S. S. is the only cure for Cancer.—MRS. S. M. IDOL, Winston, N. C.

Our book on Cancer, containing other testimonials and valuable information, will be sent free to any address by the Swift Specific Company, Atlanta, Georgia.

WIN NYE
PURE, FRESH, CLEAN DRUGS.
Corner Fourth and Chillicothe Streets, Portsmouth, Ohio.

Perfection

Can't be beaten. The thing is to find perfection. In Shoes you will find it at Weber's. You will be sorry if you do not see our new spring styles before you buy. They are made from perfect materials, in perfect style, and the workmanship is perfect. They are the shoes for you if you want perfect shoes. We have the best assortment of styles and the prices are right.

WEBER'S
101 West Second St.

Mary Bergan, City, received the $3.00 cash last week, and John C. Carpenter, of Arion, $1.00.

Mrs. Ed McGuire received $3.00 cash last week, and Albert Yinger received $1.00 cash. We give these two prizes away every week.

SPRING MILLINERY.

Exclusive designs that cannot be found elsewhere. New shapes, new ideas at

Reasonable Prices.

Secure the services of a professional expert trimmer at

Mrs. Harris Moreland's,
320 Chillicothe St.

Groceries Free

To any part of the city at prices that will astonish you. We sell for

CASH

J. J. McGALL'S
Cor. 8th and Campbell Avenue

For Sale.

My residence on Gallia street, $70 per front foot! Also other property too numerous to mention in this space! see

J. W. DODGE,
Contractor and Painter, Phone 903

Tin and Slate Roofing.
General Job Work.
J. H. WHEELER,
417 Gay St. Near Gallia.

Owners of Property

In making your spring repairs don't fail to attend to the

PLUMBING AND Gas Fitting.

This is the best time of the year to have work of this kind done, between seasons, when work is slack. For reliable work in plumbing, gas, steam and hot water fitting call on

Chas. P Stamm,
173 W. 2nd St. Phone 283.

The Latest Style

Chain Bracelets, Silver enameled Hearts, Nethersole Hoop Bracelets, Beed Neck Chains, Dickens Double Vest Chains. A full and complete stock of Ladies' and Gents' watches at very moderate prices.

PH. ZOELLNER, Jeweler.
Established 1857.
135 W. Second.

The Beer —OF THE— Portsmouth

Brewing and Ice Company

Is brewed with the greatest of care from excellent material, and is guaranteed as good as any beer in the United States. Let us all pull together, support Home Industry, and keep our money at home. With such sentiments properly carried out, our city will prosper as it never prospered before.

J. Essalborn, President.
O. Knorr, Secretary.

The Laugh Factory. First Time Here!

GRAND OPERA HOUSE

Just One Night,

Tuesday, April 11.

Return of the favorites,

THE GORMANS,

John, James and George, of Minstrel Fame in the merry laughing success,

MR. BEANE from BOSTON.

"A clean, funny show."—St. Louis Globe-Democrat.

Pretty Girls, Sweet Singers, Clever Dancers, Funny Comedians, Up-to-the-minute in Songs, Dances, Conceits. 22 new and novel specialties. Prices 25c, 35c and 50c.

DISSOLUTION SALE

The firm doing business in the firms name of Warder and Hanes at 1015 and 1021 Clay street Portsmouth O., will dissolve partnership March 16th 1899. Will sell fresh meats, groceries and coal very cheap until March 16th, accounts due us must be settled promptly. Telephone 874.

WARDER & HANES,
Nos. 1015-1021 Clay St.
Feb. 24th 1899.

Golden Oak

Bedroom Suites, Sideboards and Chiffoniers.

Home Made Furniture, an entirely new line just out. Call and see them. The best and cheapest honest made goods in the country.

Remember the money is left right here at home and no freights added on the price of goods, which is worth considering. For sale at

F. C. Daehler's
Market Street.

HELLO! HERE IT IS!

Shirts	8 cents
Cuffs	4 cents
Collars	2 cents

AT THE
RIVER CITY LAUNDRY.
High grade work a specialty. Phone 45

HOT WATER

Steam and Gas Fitting. Work done promptly. Satisfaction guaranteed.

William Burt.

E. C. JACKSON.
Dentist.

Room 5, Damarin Building, corner Second and Court streets. All work guaranteed first class. Extraction painless.

GEO. A. PHILLIPPI,

Fine Watch, Clock and Jewelry repairing and Diamond Setting Wedding Rings made to order.

Opposite Connolley's Dry Goods Store.

LIKE A KNIFE THRUST!

Sharp, piercing pains in the back—Unable to move without torture—As tired in the marning as at night.

No rest night or day.

Kidney trouble, of course—a bad case.

'Twould have been better if it had been attended to long before it was.

Didn't matter, though in the end—Doan's Kidney Pills fixed it up in a jiffy.

And, by the way, did you ever hear of a case of kidney trouble that

Doan's Kidney Pills

wouldn't cure?

Read what this man says about it. He's a Portsmouth citizen. You can easily verify his statement:

Mr Chas. Litterst, 1081 Scott street, says: "I am glad to give my personal experience with Doan's Kidney Pills. Words in themselves cannot express adequately the way I have suffered, nor convey properly what I feel at being relieved. I know that my constitution was being undermined by the hardships I nnnderwent while serving in the army. But the last five years marks the time of my greatest trouble from my kidneys. There was a sharp pain across the loins almost constantly. When I tried to straighten up I found it an impossibility to do so right away. At night it was torture for me to raise my body, and along with the pain, weakness and lameness, there was a distressing urinary weakness. I used medicines, but they failed to bring about a result, but at last I got Doan's Kidney Pills at Fisher & Streich's drug store. I used them for ten days before I could really notice any marked benefit, but after that I took a turn for the better and improved rapidly from then on. I took in all five boxes, and then stopped because there was no further need for them. I was cured. Is it any wonder that I always am talking about Doan's Kidney Pills? I hope that others who suffer may only be persuaded by my experience to give Doan's Kidney Pills a trial."

All Druggists Sell Doan's Kidney Pills. Price 50c a box. Foster-Milburn Co., Buffalo, N. Y.

...THE...

Latest Bulletin

For DRUGS

1899

SEEBOHM.

Notice: For facts, figures, prices, etc., always consult Seebohm for anything in the Drug line. Vim, vigor and victory are constantly with us, and this means dollars for you.

Yours For Push,

SEEBOHM.

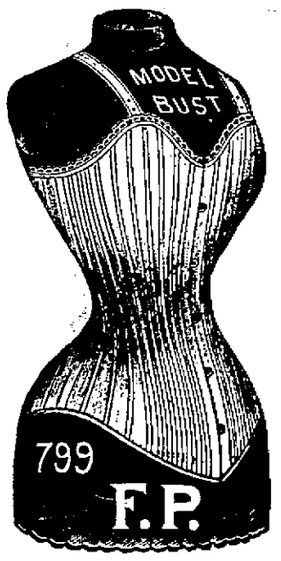

F. P. Corsets create handsome forms; colors black, white and drab, price $1.00.

AT

Kate Miller's

709 Chillicothe Street.

PAPER HANGING

AND DECORATING.

Work done quickly and neatly.

WILLIAM CHARITY,

1505 North Waller St.

GEO. M. OSBORN,

Attorney-at-Law,

Room 7. Damarin Block. PORTSMOUTH, O.

Shake Into Your Shoes

Allen's Foot-Ease, a powder for the feet. It cures painful, swollen, smarting, nervous seet and instantly takes the sting out of corns and bunions. It's the greatest comfort discovery of the age. Allen's Foot-Ease makes tight or new shoes feel easy. It is a certain cure for sweating, callous and hot, tired, aching feet. Try it today. Sold by all druggists and shoe stores. By mail for 25 cents in stamps. Trial package FREE. Address Allen S. Olmsted, LeRoy, N. Y.

Your Eyes.

Treat your eyes properly They are your best friends Abuse them and they'll forsake you If you need glasses give us a trial

C H HARRIS,

6-d3t-sw1t 417 Chillicothe street

Stockholder's Meeting.

A meeting of the subscribers to the Portsmouth Hotel Company will be held at the Elk parlors on

Saturday, April 15th, 7:00 p m.

for the purpose of electing a board of directors for the ensuing year, also to adopt by-laws and transact such other business as may properly come before the meeting. A full attendance is desired. By order of the incorporators.

H. S. GRIMES,
A. M. DAMARIN,
C. F. DAEHLER,
ALEX GLOCKNER,
D. MCFARLAND.

Portsmouth, O., March 27, 1899.

Spring Millinery!

The latest styles and newest shapes. Beautiful assortment trimmed

PATTERN HATS

On exhibition. Place your order now and receive prompt attention.

Mrs. M. Weichens,

207 Chillicothe Street.

Prescriptions

Carefully compounded from purest of drugs.

JNO. FISHER,

Druggist. Ninth and Offnere Sts

If You Want A Frst-class

HOT AIR FURNACE

Call and See Us. We Lead Them All.

Also Tin and Slate roofing and all kinds of repair work.

WALTERS & STEPHENSON,

Alley ear of Opera House.

MOST ENJOYABLE

Was the Concert Given Last Evening at Bigelow Methodist Church.

The concert given by the Mendelssohn Concert company at Bigelow church last evening was quite well attended and was highly enjoyed by all present The young ladies have completed their studies at Cincinnati and next season expect to travel during the year under a well known Chicago lyceum

The following program was rendered, every number being heartily encored, and several being responded to The young ladies who had the entertainment in charge deserve great credit for the masterly manner in which all details were arranged and so happily carried out:

Slavonic Dance, No. 1.....Dvorak
Cello Solo—Hungarian Rhapsody.....Popper
Clara Stephenson
Vocal Solo—German air from.....Stradella
Mrs Adele Mathews
Quartette—Loin du Bal..... .....Gillet
Violin Solo—An die Heimath. ....Hauser
Elsie Stephenson
Quartette a { Love Song... .....Jones
b { Alabama Dance.. .....Gilder
Trio for Strings "In Thoughts".....Froehlich
Vocal Solo—"Forget Me Not". .....Suppe
Mrs. Adele Matthews
Violin Solo—Mazurka .....Musin
Lalla Stephenson
Quartette—Serenade ....Pierne
Violin Duett—"Intermezzo".....DeBeriot
Quartette—Fantasie Americaine. .....Bendix

A Golden Rod piano, manufactured by the Portsmouth Piano company, was used

Communion at the First Church.

The quarterly communion service will be held at the First Presbyterian church tomorrow at 10:30 a m In connection with this will be the reception of new members It is earnestly desired that there be a full attendance of the member of this church on this occasion

Monday's Daily Times.

The Daily Times of Monday will contain a complete program of the concert to be given at the First Presbyterian church which promises to be of a very high order Make your arrangements to attend

A Musical Treat.

The concert at the First Presbyterian church Monday evening will be a great musical treat

STATE OF OHIO, CITY OF TOLEDO, } ss.
LUCAS COUNTY.

Frank J. Cheney makes oath that he is the senior partner of the firm of F. J. Cheney & Co., doing business in the City of Toledo, County and state aforesaid, and that said firm will pay the sum of ONE HUNDRED DOLLARS for each and every case of Catarrh that cannot be cured by the use of HALL'S CATARRH CURE.

FRANK J CHENEY.

Sworn to before me and subscribed in my presence, this 6th day of December. A. D. 1886.

A. W. GLEASON,
Notary Public.

{ SEAL }

Hall's Catarrh Cure is taken internally and acts directly on the blood and mucous surfaces of the system Send for testimonials, free F J CHENEY & CO, Toledo, O
Sold by Druggists, 75c
Hall's Family Pills are the best

Delightful Program.

Mrs. E. F. Draper, Miss Anna M. Evans and Miss Julia Tappan will assist in the First Presbyterian concert with organ selections; Mrs. Lena Kline Reed will recite two numbers and Mrs. Shober and Miss Zottman will be the vocal soloists. Mrs. Chas. Storck, Mrs. H. D. Hibbs, Miss Kate Monaghan, Messrs. H. D. Hibbs and Will Schwertz will assist in quartette numbers.

An Old River Man.

Mr. Norval and wife, of Huntington, W. Va., were in the city Thursday night, the guests of their daughter Mrs. Ernest Shober, of East Third street. They left yesterday for Cincinnati where they will take the steamer John K. Speed for New Orleans. Mr. Norval is an old river man and years ago was connected with the "Annie Laurie" as clerk.

Over-Worked and Under-Fed.

Nervousness is a run down condition. A built up condition comes from perfect, pure food, which Nature provides. Something enjoyable as well—to please, is Nature's plan. Ralston Health Club Breakfast Food is good, wholesome diet. Mothers should eat it and serve it to growing children. Grocers sell it. Two pound package 15c. Purina Mills, St. Louis, Mo.

Attention! Mothers.

Fuller Bros. have the only push cart which will lay down flat and make a full length baby buggy which can be used for small children. 6-3t

A Chillicothe Wedding.

Miss Florence McLellan, of Lucasville and Miss Lenora Marsh of this city have returned from Chillicothe when they were in attendance at the wedding of Mr. Fred Hoffman and Miss Lulu Marriott which took place Wednesday night.

BLANKEMEYER The Tailor.

Buying Shoes Here.

Peter Kreier, of Walsenberg Colorado, one of the prosperous merchants of that growing town is in the city having come East to buy a stock of goods from the Star Shoe factory. He is being shown about by town by J. J. Rardin.

Dr. Bull's Cough Syrup, that marvelous medicine for throat and lung troubles, quickly relieves and cures the painful breathing and dangerously sounding cough, indicative of congested lungs. No other remedy is its equal. 14

For House Cleaning

You will want a step ladder, bucket and brush. You can get them at

FRANK A. GLOCKNER'S,

8-dw 121 and 123 Gallia street.

Its Now Councilman Gould.

The Republicans elected two councilman at Wellston last Monday O. B. Gould being one of the number.

Her First Trip.

The new Portsmouth and Pomeroy packet Speedwell, will be down tonight on her first trip.

A New Boy.

To Pearl Hewitt and wife, of East Mill street, a big bouncing baby boy.

LOOK OUT for the first signs of impure blood—Hood's Sarsaparilla is your safeguard. It will purify, enrich and vitalize your **BLOOD.**

Ladies Can Wear Shoes

One size smaller after using Allen's Foot-Ease, a powder to be shaken into the shoes.—It makes tight or new shoes feel easy; gives instant relief to corns and bunions. It's the greatest comfort discovery of the age. Cures and prevents swollen feet, blisters, callous and sore spots. Allen's Foot-Ease is a certain cure for sweating, hot, aching, nervous feet. At all druggists and shoe stores, 25 cents. Trial package FREE. Address Allen S. Olmsted, Le Roy, N. Y.

Soak the hands thoroughly, on retiring, in a HOT lather of CUTICURA SOAP, the most effective skin purifying soap, as well as purest and sweetest for toilet, bath, and nursery. Dry, anoint freely with CUTICURA Ointment, the great skin cure and purest of emollients. Wear old gloves during night. For sore hands, itching, burning palms and painful finger ends, this *one night treatment* is wonderful.

Sold throughout the world. POTTER D. AND C. CORP., Props., Boston. "How to have Beautiful Hands," free.

Dr. G. Wash Williams,

The Chillicothe St. Dentist

Office over Heer Bros.

LA GRIPPE.

FOLEY'S HONEY and TAR cures LA GRIPPE and prevents PNEUMONIA.

IT HEALS THE LUNGS AND STOPS THE RACKING COUGH USUAL TO LA GRIPPE.

REBOMMENDED FOR LA GRIPPE.

N. JACKSON, Danville, Ill., writes: "My daughter had a severe attack of La Grippe seven years ago and since then when she takes cold a terrible cough settles on her lungs. We tried a great many remedies without giving relief. She tried Foley's Honey and Tar, which cured her. She has never been troubled with a cough since." 25c.

LINGERING LA GRIPPE COUGH CURED.

MR. G. VACHAR, 157 Osgood St., Chicago, "My wife had a severe case of La Grippe three years ago and it left her with a very bad cough. She tried a bottle of Foley's Honey and Tar and it gave immediate relief. One bottle cured her cough entirely. Now we are never without a bottle of this wonderful Cough Medicine in the house."

IT IS GUARANTEED.

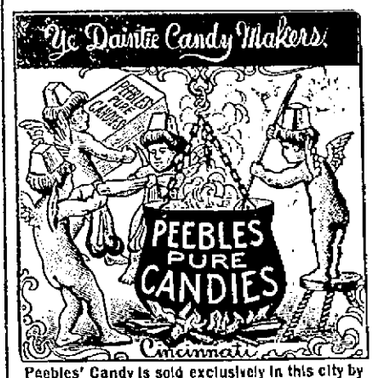

Peebles' Candy is sold exclusively in this city by

Wurster Bros.

ALWAYS DAINTY The work of bright, pretty girls, under the direction of skilled men, in surroundings as clean as a parlor, make it positive that **Peebles' Candy** is always dainty.

ALWAYS PURE Money cannot buy any higher grade ingredients than are used in the manufacture of **Peebles' Candy**, an absolute guarantee that it is always pure and wholesome.

ALWAYS FRESH AGENTS are supplied daily from the factory with **Peebles' Candy**, insuring that it is always fresh and delicious. Superior to others, but price no higher. Try it.

Agents for **Allegretti & Rubel's** delicious Chocolate Creams. A full line always on hand.

The Joseph R. Peebles' Sons Co.

JOSEPH S. PEEBLES, Pres't.

Established 1840. **Cincinnati, O.**

We desire to establish agencies for Lyiobura Fruit Cake—1 lb. tins. A great trade winner.

Wm. H. Williams & Co.,

CONTRACTING PAINTERS, TELEPHONE 266.

MANUFACTURERS OF

Paints and Colors,

and Dealers in Wall Paper, Varnishes, Oils, Brushes, and Painters' Supplies.

72 WEST SECOND STREET, - - - PORTSMOUTH, OHIO.

The Stanton & Balmert Co.,

Distillers and Wholesale Dealers in Bourbon and Rye Whiskies and Imported Wines.

116 and 163 West Front St. Portsmouth, Ohio.

WE HAVE GOODS

To sell and we will sell at lower than the lowest. Pianos, highest grade, Organs, same, at less than cost. Violins, Mandolins, Guitars, and all other small musical goods. A full line of best Sewing Machines, good terms.

Also Sash, Doors, Blinds, Lumber, Shingles, Builders' Hardware, Glass, etc. Also Building and Painting Contractor. Will sell or rent real estate. Come and see us and we will do you good.

J. B. GILSON,

82 West Third Street.

The Palace Restaurant.

First Class Meals at All Hours.

Finely Appointed Bar Connected.

GEORGE FRESHEL, Prop.

151 West Second Street.

LUMBER, LATH, SHINGLES.

AT LOWEST PRICES.

SEND IN YOUR ORDERS.

CORNER WASHINGTON AND NINTH STS

H. LEET & CO

DAN WHITE,

Watches-Clocks-Optical Goods-Diamonds-Jewelry-Silverware

REPAIRING DONE RIGHT

74 West Second St.

JENNIE LOSES.

Must Pay Five Hundred Dollars for Loving Geo. Foehr.

WIFE GETS THAT MUCH.

Barlow-Yinger Case Will Be Heard by Judge Ball April 13th.

Many of the Candidates File Their Expense Accounts With County Clerk—Other Court News.

The ten thousand dollar damage suit of Mrs Carrie Foehr against Jennie Matthews was given to the jury about four o'clock Friday afternoon After wrestling with the evidence for nearly two hours, returned a verdict against the defendant, Jennie Matthew for $400. A motion for a new trial was filed

The contest election case of John W Barlow against Jacob Yinger was set for hearing Thursday, April 13th The jury of three citizen selected to hear the case, as the law directs, were selected by Judge Ball, as follows: Firman Smith, of Washington township, R H Hayman, of Clay township, and W O Feurt, of Clay township The law specifies that this jury shall be selected from outside the city

Rulings were made in the following cases:

William. Fiske against William W D Myers et al, foreclosure Judgment by default given plaintiff for the sum of $70, with interest at 7 per cent Order of sale issued

A F McCormick against A L Abbott and Mary Englert Passed Death of one of the defendants, Mary Englert, suggested

Lena Russell against Portsmouth Street Railroad and Light Co, postponed

James Belton withdrew his former plea of not guilty and entered a plea of guilty Sentence deferred

The case against Sarah Woodwards, on charge of adultery, was nollied

State vs John Steadman, burglary For trial Wednesday, April 12th

State vs Jennie Matthews, keeping house of il-fame and harboring sixteen-year-old girl, or trial Wednesday, April 12th

State vs William C Timmonds, forgery For trial Thursday, April 13th

State vs Frank Wear, disturbing school For trial Saturday, April 15th

Court adjourned until Wednesday morning, April 12th

Cuonty commissiners are in sesson today to take some action regarding the mapping of the county for the decennial appraisement

PLEAD GUILTY

Peter Cooper and Mary Sly, of Brush Creek township, when arraigned a few days ago on the charge of adultery, entered a plea of not guilty They came into court today and changed their pleas to one of guilty Sentence was deferred

Joseph Manley, of Rarden, Rarden township, was arrested by Deputy Sheriff Ketter and is now in jail charged with adultery

STATEMENTS.

Statements of the following candidates for city ollices have been filed, showing the amount of money spent by them at the last election:

James S. Thomas, to be elected city soliciter, gave the Democratic committee $12; paid Albert Robinson and Charles Davis $2 each for getting out votes, also spent $7.60 for cigars. making a total of $25.60

J B Gilson, for buggy hire, getting out ovte, etc., $5.75

Herman Huels, buggy hire, getting out votes, etc, $5.75

Oscar Knorr gave the committee, $2

B F Royse secured the largest majority of any of the candidates and did not spend a dollar

Conrad Roth, who was elected assessor of Upper Nile, spent for hotel fare, cigars and getting out votes $9.05

Jacob Yinger, to be elected street commissioner, paid committee $4, getting out vote $5, cigars and tobacco $6; total $15

The telephone has been moved from the back office to the main office in the clerk's department. This will rob the juries of the convenience of talking with the outside world while wrestling with conlgomerate evidence on knotty legal points.

PROBATE COURT

A T Holcomb, as administrator of the estate of George Davis, deceased, filed a supplemental report in the probate court, showing the total amount of claims against the Davis estate A summary of this report shows claims found to be valid as ollows:

Claims, other than Farmers National Bank, heretofore reported as allowed	$273,325.74
Claims of Farmers National Bank, allowed in former report	325,101.94
Claim of Farmers National Bank, added by Court	123,743 40
Claim of J. M. Wall	14,784 00
Claim of J. Q. Gibson	16,000 00
Total	$753,055 08

The Webter City, Iowa, case is still grinding and will not be completed be ore the middle of next week

The petit jury were excused until next Wednesday

All the new novelties in merchant tailoring goods can be seen at Blankemeyer's. Prices reasonable. 6-3t

NEW CARS

Being Built by the Street Railroad and Electric Company.

The street railroad company has a force of men at work rebuilding some of the open trailers and building new cars. It is expected to have at least twelve practically new cars on the line when the summer breezes come. In addition to these two fine new cars will be purchased this spring.

The cars will all be painted yellow, which is the "color" of the Street Railroad company. The old cars, and all stock of the company will be paiuted this color. In various other ways the street railway will be improved.

Mr. Hodge, representing the Westing house electric company was in the city today and sold a number of new motors to the railroad company for their new street cars.

Don't Forget

When you get ready to buy screen doors and windows that we have a full stock on hand.

FRANK A. GLOCNKER,
8-dw 121 and 123 Gallia street.

Something New.

Those attending the concert at the First Presbyterian church Monday evening will have the pleasure of hearing a quartette of horns by Messrs. George Kah, John Kah, Frank Hulick and Wm. Braunlin. This is something entirely new in a Portsmouth home talent program and will no doubt prove to be a very pleasing innovation.

Money saved by buying furniture of Fuller Bros. 6-3t

Strawberries in Market.

Strawberries have appeared in the local markets, bearing evidence of having met the cold snap in the South, while their overcoats were at home or elsewhere.

SUSPECTS

Were Captured by Marshal Schmitt This Morning.

They Hail from Charleston and Had a Quantity of Old Rope on Hands—As to the Retiring Policemen.

Two strangers walked into the Labold junk shop on West Front Street this morning and tried to sell a lot of rope.

Marshal Schmitt heard of the suspicious actions of the strangers and arrested them. They gave their names as George Thomas and Charles Givens, and said their homes were in Charleston, W. Va. They came here on a shanty boat, but could not give a satisfactory account of themselves. They will be held until the Charleston authorities are heard from. One of the men had an ugly looking knife on him. The blade was over six inches long and it looked like a small dirk.

The boys on the police force are in the "dumps" over the prospect of early losing their jobs. The boys will retire from office with the consciousness of having faithfully performed their duties. During the three years the writer has done police work, he has come in contact with the policemen several times a day and it is a pleasure to state he never found them anything but courteous and obliging gentlemen. They have always been prompt to assist reporters where possible or when not in conflict with their duty, and here's one that is glad to have an opportunity to express publicly his appreciation of many favors received at their hands. We wish Messrs. Atkins, Herrick, Ingles, Stokely, McFarland and Williams abundant success in whatever business they may engage.

Now is the time to paint your tin or iron roof. Leave your order with

FRANK A. GLOCKNER,
8-dw 121 and 123 Gallia street.

A Manley Chapel Social.

The Ladies' Aid Society of Manly Chapel will give a social next Tuesday evening in Neary's hall on East Gallia street.

Capt. Ripley Better.

Capt. W. P. Ripley, who has been confined to the house with grip for weeks past, was reported some better this morning.

MEMORIAL SERVICES

To Be Held at Salem, Ohio, Sunday in Memory of Prof. J. A. I. Lowes.

Sunday afternoon next, at 2:30 o'clock, services will be held in the Salem Presbyterian church in memory of Prof J A I Lowes for more than twenty years principal of Salem academy

Addresses will be made by Rev S D Crothers, D D, of Greenfield, Rev R Galbraith, D D, of Chillicothe, P J Kine, of Portsmouth, and others Letters will be read from Rev T R Collier, D D, Louisville, Ky; Rev D S Tappan, D D, Portsmouth; Rev J King Gibson, D D, South Charleston, O, and Hon J B Foraker, Washington City A large attendance of friends and former students of the academy is expected The committee in charge includes Rev D R Mocre and Stewart V Wright—Chillicothe Gazette

A New Girl.

A bright girl arrived at the home of Mr. and Mrs. Chas. Glockner, of East Front street, something over a week ago. The Glockner home is next door to the Times office, but some way our bright young men never heard of this new girl in town until today. This is a little late, but we are bound to say something about our new neighbor, so this has got to go.

Just Received

A large stock of new spring wall paper. All the newest and latest shades. Work done promptly. Telephone 266.

W. H. WILLIAM S & CO.,
1-tf eod 72 West Second street

Of Interest to Cyclers.

The Ohio division of the L. A. W. offers a reward of $25 for arrest and conviction of each thief who steals a wheel of a league member. This constitutes an insurance on bicycles of members of the division.

Standard Books

In sets at 33 per cent less than regular price. Picture frames and medalions at less than manuacturer's prices during our disolution sale.

8-t SCHLOSS & CO.

Mrs. Parker's Funeral.

The funeral of Mrs. Wm. Parker, who died on Thursday evening, will take place Sunday at 2 p. m. at the Pleasant Green Baptist church at Findlay and Tenth streets.

Iron beds for $2.50 up, at Fuller Bros. 6-t

SHOES SHOES

THAT FIT WELL! THAT LOOK WELL!
THAT WEAR WELL! THAT FEEL WELL!

Men's tan kid bals, vesting top at.....$1.50
Ladies' black, tan and black vici kid ox.. 1.25
Children's tan shoes, (lace) at.....50c and .75
And there are others.

Chas. Winter,
Opposite Postoffice.

Hawes
CELEBRATED $3.00 HATS

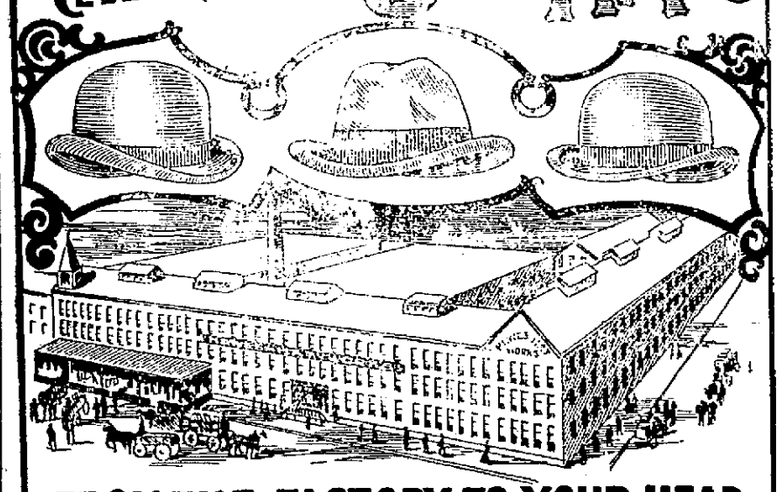

FROM THE FACTORY TO YOUR HEAD

The Apparel
Oft Proclaims the Man.

And no matter how nice your suit may be, and ill fitting, ill shaped hat will spoil the effect. The Hawes Hat, for which we are sole agents, is correct in every detail. We have them in stiff and alpine styles in all shades.

Pearl, Tan, Neutra, Brown and Black

Other Hats, a splendid assortment at 50c, 75c, $1.00, $1.25, $1.50, to $2.00. By all means see our assortment before buying.

Burt, Hall & Co.,
Third and Chillicothe Sts.

Don't Be Shy About Telling Us

You're looking for the place where you can buy the best shoes cheap. People are doing that every day, but they always stop here when they want the best for the least money. Actions speak louder than words. Advertisements are words. We tell you about the advantages offered by us. Come and let our actions fulfill the promises made in words.

Tempting Prices on Account of Their Smallness.

We will sell Men's Shoes in vici kid, black or tan, worth $3, for	$1.90
Men's Shoes in the latest style toes, worth $1.50, $1.75 and $2.00, for $1.19, $1.39 and	1.49
Ladies' Shoes in vici kid, lace or button, stock tip, worth $1.50, our price	.99
Ladies' Shoes in vici kid, tan or black, lace or button, worth $2.00, for	1.49
Men's Shoes in buckles and lace, worth $1.35, our price	.99
Misses' Shoes in black, button only, worth $1.00, our price	.69
Little Gents' Shoes, sizes 0 to 12, calf skin, worth $1 00, our price	.75
Young Men's Shoes, sizes 2½ to 5, worth $1.25, our price	.94
Boys Shoes in black, round toe, worth $1.15, sizes 12 to 2, for	.89
Misses' Shoes, sizes 12 to 2, in black or tan, worth $1.50 and $1.75, for 99c and	1.25
Ladies' Shoes in tan or black, button or lace, Goodyear welts, worth $3, for	1.75
Our Men's Matchless Calf $2.50 Shoes in lace or congress, for	1.75
All of our Helmers & Bettman's $4.00 Shoes in black or tan for	2.75
Men's Tan Shoes, silk cloth tops, worth $4.00, our price	2.75
Ladies' White Slippers in all styles, worth $1.25, our price	.85
Children's Shoes, spring heel, tan or black, worth 75c and $1.00, for 49c and	.64
500 pairs of Ladies' Slippers, sizes 2½, 3, 3½ and 4, worth $1.00, $1.25 and $1.50, for	.50

Try a Pair of the Tremper Shoes.

The Sample Shoe Co.,
517 Chillicothe Street. Opposite Postoffice.

Silk Waists.

Our stock of these, long delayed, are here now, and we offer a beautiful line in plain Taffeta and Satin with many tucks at $5.00 and $6.00.
Fancy Silk Waists at $3.98, $5, $6 and $7.50.
Black China Silk Waists at $2.50.
Colored China Silk Waists at $3.00.
Cotton Shirt Waists 39c to $1.50.

Ready Made Dress Skirts.

200 Dress Skirts in Black and Colored, in price from $1.00 to $10.00.
Good styles at $1.50, $2.00, $2.50 and $3.00.

Lace Curtains.

You will do yourself an injustice if you do not see our immense stock before you buy. Splendid values at $1.00, $1.50, $2.00, $2.50, $3.00, $3.50 and up to $10.00 a pair.

Curtain Goods

In a large assortment at 8⅓c, 10c, 12½c, 15c, 25c, 35c and 50c a yard.
Short lengths of Piques at 8⅓c, worth 12½c.
Short lengths of Dress Ginghams, 7c, worth 10c.

G. W. Anderson & Sons,
Damarin Block